

BEARINGS ARE TO AN ASSUMED MERIDIAN AND ARE USED TO DENOTE ANGULAR MEAS. ONLY.

200500036909
 Filed for Record in
 HOLMES COUNTY, OH
 SALLY MILLER
 05-26-2005 At 09:29 am.
 SMALL PLAT 40.00
 OR Book 19 Page 405 - 405
 ORV 180 page 1478
RECORDERS SPACE

Instrument Book Page
 200500036909 OR 19 405

VOL 0019 page 405

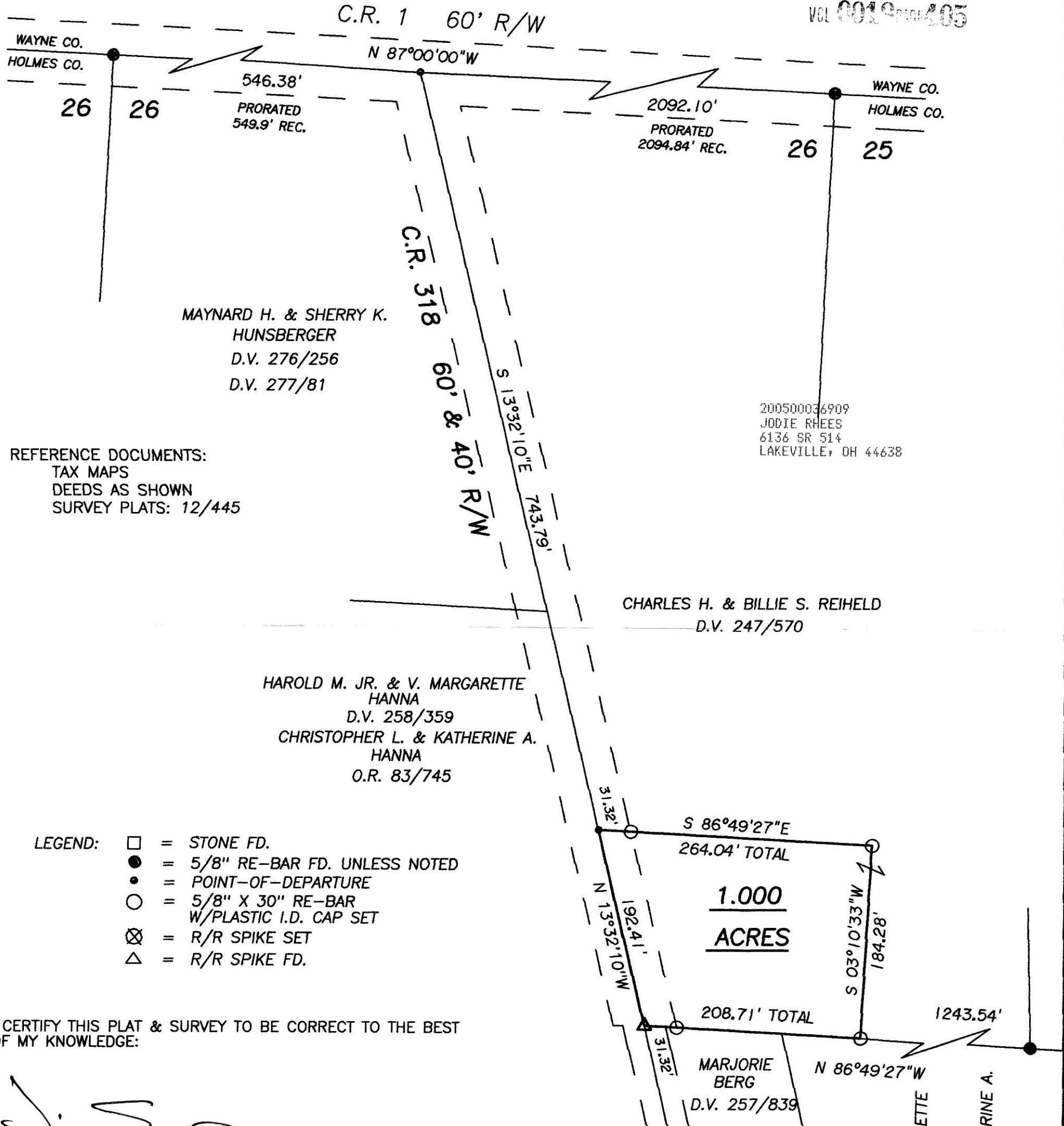

REFERENCE DOCUMENTS:
 TAX MAPS
 DEEDS AS SHOWN
 SURVEY PLATS: 12/445

200500036909
 JODIE RHEES
 6136 SR 514
 LAKEVILLE, OH 44638

- LEGEND:
- = STONE FD.
 - = 5/8" RE-BAR FD. UNLESS NOTED
 - = POINT-OF-DEPARTURE
 - = 5/8" X 30" RE-BAR W/PLASTIC I.D. CAP SET
 - ⊗ = R/R SPIKE SET
 - △ = R/R SPIKE FD.

I CERTIFY THIS PLAT & SURVEY TO BE CORRECT TO THE BEST OF MY KNOWLEDGE:

Jim Shamp
 JIM SHAMP, REG. SUR. NO. S-6088 DATE MAY 12, 2005

APPROVED FOR TRANSFER ONLY
 NO SUBDIVISION PLAT REQUIRED
 (O.R.C. 711.001 & 711.131)
 Lot(s) not for building unless
 approved by Board of Health,
 HOLMES CO. PLANNING COMM

By *Jim Shamp* Date 5/12/05

HAROLD M. JR. & V. MARGARETTE HANNA
 D.V. 258/359
 CHRISTOPHER L. & KATHERINE A. HANNA
 O.R. 83/745

HEARTLAND SURVEYING, INC			
Jim Shamp			
5210 T.R. 257		MILLERSBURG, OH 44654	
PH: 330-674-4698		FAX: 330-674-0897	
SURVEY		STATE	
CHARLES H. & BILLIE S. REIHELD		OHIO	
COUNTY	TWP.	RNG.	TWP.
HOLMES	RIPLEY	14 W	18 N
NORTHEAST QUARTER OF SECTION 26		050509	



PLAT APPROVED
5/24/2005