

VILLAGE OF MILLERSBURG
PLEASANT VIEW
GLASS PLANT ADDITION
BLOCK 9, LOT 12
HOLMES COUNTY, OHIO

SURVEYED FOR: MARY JOLLEY

REFERENCES

O.R. VOL. 152 PAGE 643
BEARINGS ASSUMED

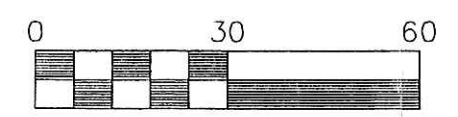

Scale 1" = 30'

- 5/8" REBAR FOUND UNLESS OTHERWISE NOTED
- 5/8" REBAR WITH ID CAP SET ID CAP MARKED "BAKER 6938"

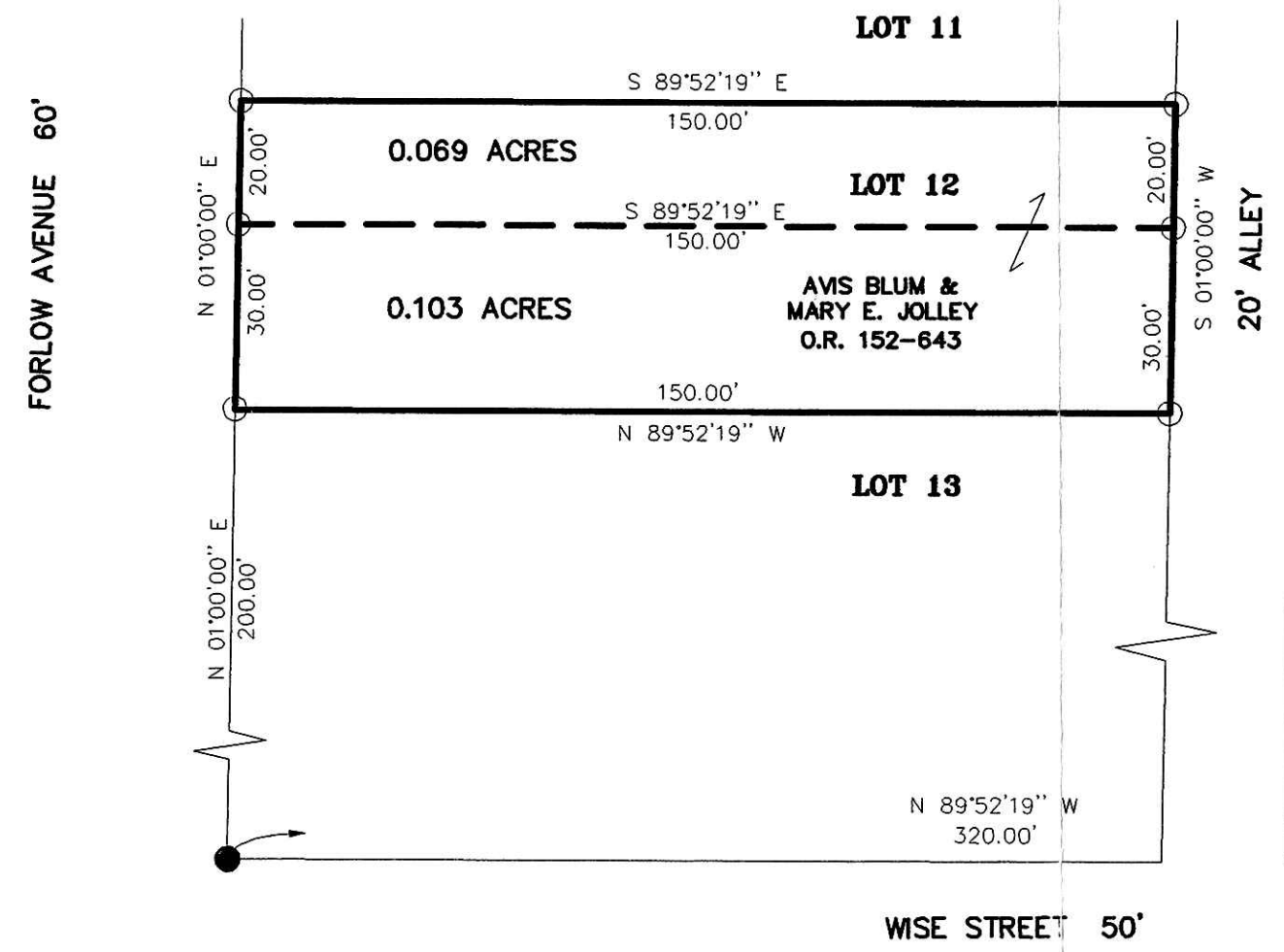

CARY STREET 50'

N.E. CORNER BLOCK 8, LOT 6

200500036875
BLAIR A
BOWER ATTY
MILLERSBURG, OH

LOT 12 PLAT
APPROVED BY THE
VILLAGE OF MILLERSBURG
PLANNING COMMISSION
ON 5/4/05

[Signature]

200500036875
Filed for Record in
HOLMES COUNTY, OH
SALLY MILLER
05-25-2005 At 10:15 am.
SMALL PLAT 40.00
OR Book 19 Page 401 - 401

OR 180 pgs 1344 + 1346

NOTE: "A" & "B" ARE ORIGINAL
1 1/4" ID PIPES FOUND AS
INDICATED BY W. REIDENBACH,
MAY 20, 1936.

S.E. CORNER BLOCK 9, LOT 1

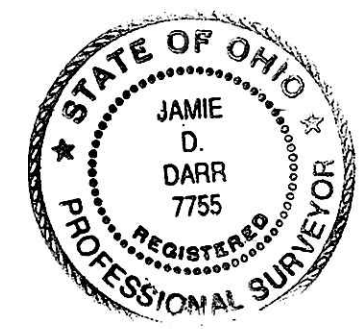

I CERTIFY THIS SURVEY TO BE CORRECT
TO THE BEST OF MY KNOWLEDGE.

[Signature]
JAMIE D. DARR P.S. 7755

DATE: MARCH 31, 2005

JDD\ALG-ERZ
File Name: C:\JOBS1\S-676-04\ERZ

PLAT APPROVED

5/13/2005

DONALD C. BAKER SURVEYING
138 N. CLAY ST.
MILLERSBURG, OHIO 44654
PH. 330-674-4788
FAX. 330-674-6027

Instrument 200500036875 OR Book Page 19 401