

SCALE: 1"=50'

- 5/8" REBAR FOUND UNLESS OTHERWISE NOTED
- 5/8" REBAR WITH I.D. CAP SET I.D. CAP MARKED "BAKER 6938"



SALT CREEK TOWNSHIP
N.E. QTR. SECTION 36
T-15 N; R-12 W
HOLMES COUNTY, OHIO

SURVEYED FOR: ABE YODER &
MARTY HERSHBERGER

REFERENCES

DEED VOL. 201 PAGE 263
DEED VOL. 271 PAGE 470
DEED VOL. 180 PAGE 458

PLAT VOL. 14 PAGE 990
BEARINGS FROM PLAT VOL 14 PAGE 990

VOL 0019-395

200500036784
Filed for Record in
HOLMES COUNTY, OH
SALLY MILLER
05-19-2005 At 03:38 pm.
SMALL PLAT 40.00
OR Book 19 Page 395 - 395
ORV 180 page 928

200500036784
CRITCHFIELD, CRITCHFIELD
MILLERSBURG, OH 44654

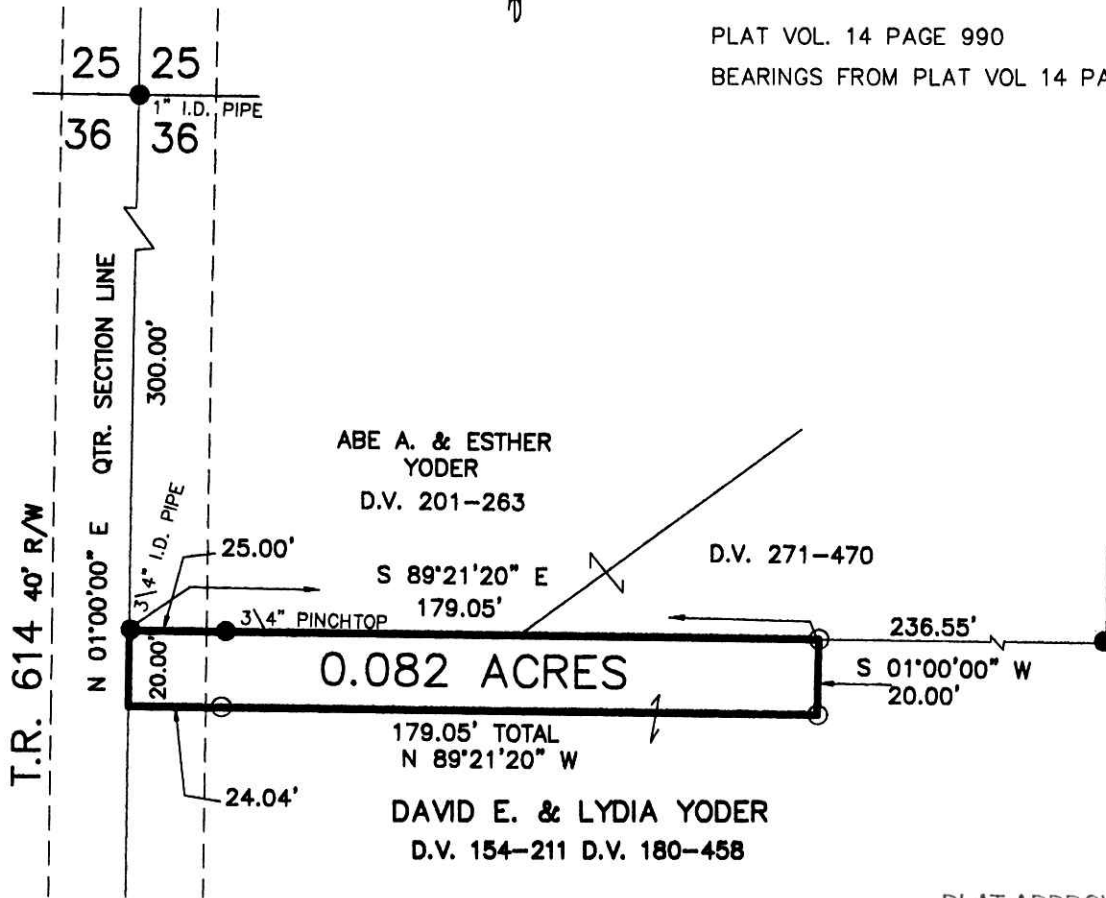

I CERTIFY THIS SURVEY TO BE CORRECT TO THE BEST OF MY KNOWLEDGE.

Donald C Baker

DONALD C. BAKER P.S. 6938
DATE: NOVEMBER 4, 2004

KES\AEG
File Name: WORK2\S-772-04\MLD



DONALD C. BAKER SURVEYING
138 N. CLAY ST.
MILLERSBURG, OHIO, 44654
PH. 330-674-4788
FAX. 330-674-6027

PLAT APPROVED

5/13/2005 B

Instrument 200500036784 OR Book Page 19 395