

BEARINGS ESTABLISHED FROM PLAT 12/22 AND ARE TO DENOTE ANGULAR MEASUREMENT ONLY.

TRENT E. MULLET
O.R. 118/232

GARY & RUTHANN WAY
O.R. 69/11

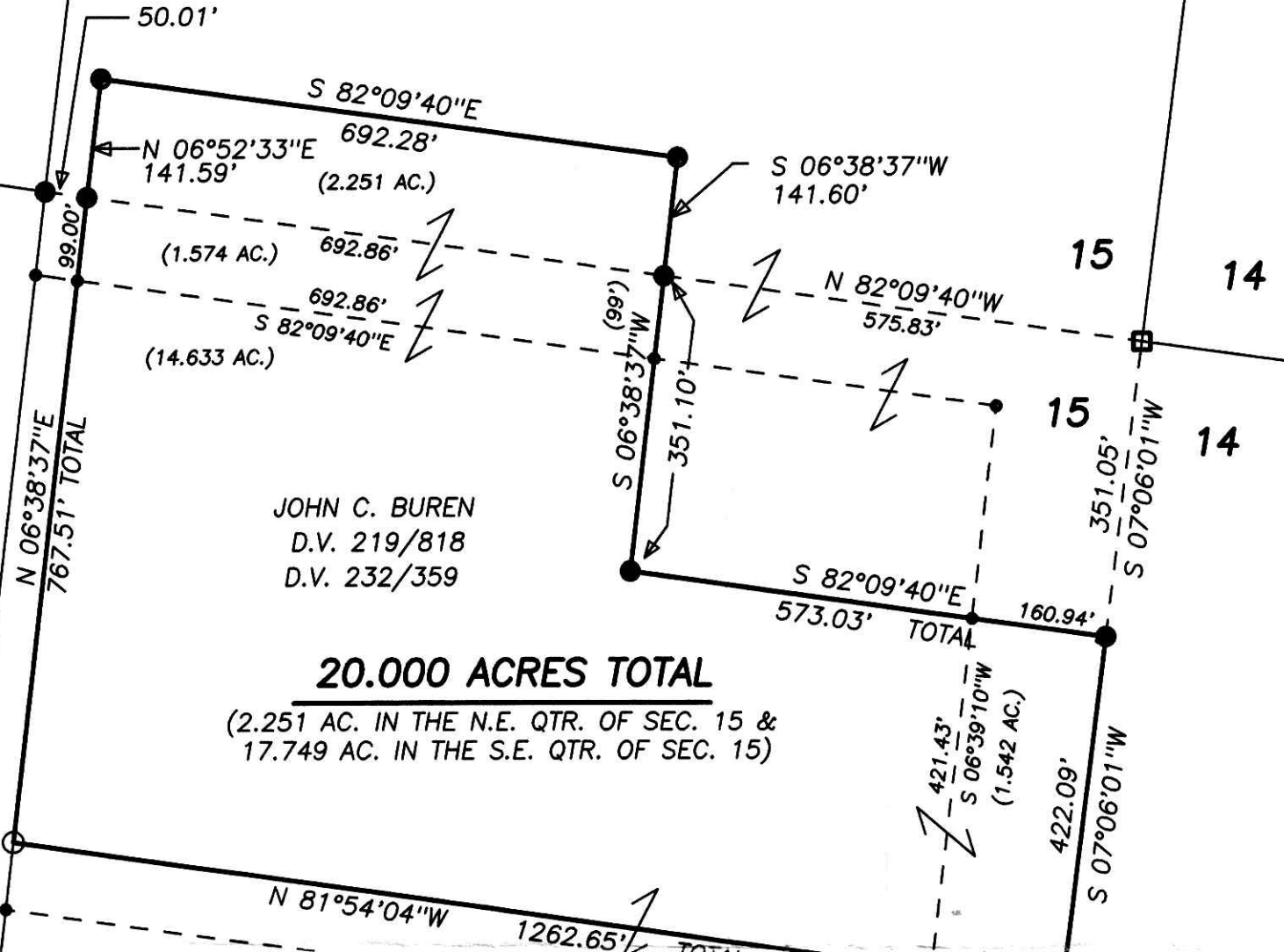
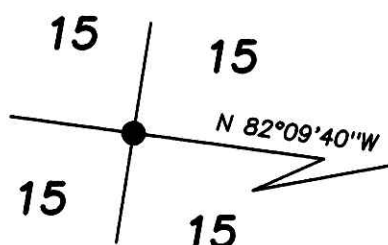

JOHN C. BUREN
D.V. 219/818
D.V. 232/359

20.000 ACRES TOTAL

(2.251 AC. IN THE N.E. QTR. OF SEC. 15 &
17.749 AC. IN THE S.E. QTR. OF SEC. 15)

JOHN C. BUREN
D.V. 245/809, 811, 813

Instrument Book Page
200500036571 DR 19 386

200500036571
WAYNE CTY
TITLE
WOOSTER, OH

200500036571
Filed for Record in
HOLMES COUNTY, OH
SALLY MILLER
05-06-2005 At 03:01 pm.
PLAT MED 43.20
DR Book 19 Page 386 - 388
crv 179 page 3360

I CERTIFY THIS PLAT & SURVEY TO BE CORRECT TO THE BEST OF MY KNOWLEDGE:

APRIL 13, 2005

JIM SHAMP, REG. SUR. NO. S-6088 DATE



C/L T.R. 502
60' R/W

HEARTLAND SURVEYING, INC

Jim Shamp

5210 T.R. 257 MILLERSBURG, OH 44654
PH: 330-674-4698 FAX: 330-674-0897

SURVEY		STATE	
JOHN C. BUREN		OHIO	
COUNTY	TWP.	RNG.	TWP.
HOLMES	RIPLEY	14 W	17 N
N.E. & S.E. QUARTERS OF SECTION 15		001114.CRD 001114A.PL1	

REFERENCE DOCUMENTS:
TAX MAPS
DEEDS AS SHOWN
SURVEY PLATS:
10/180
10/212
12/22
5/150

- LEGEND:
- = STONE FD.
 - = 5/8" RE-BAR FD. UNLESS NOTED
 - = POINT-OF-DEPARTURE
 - = 5/8" X 30" RE-BAR W/PLASTIC I.D. CAP SET
 - ⊗ = R/R SPIKE SET
 - △ = R/R SPIKE FD.

PLAT APPROVED

5/3/2005