

Instrument Book Page
200500036502 OR 19 382

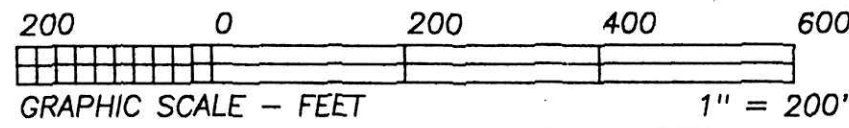

200500036502
Filed for Record in
HOLMES COUNTY, OH
SALLY MILLER
05-04-2005 At 10:56 am.
SMALL PLAT 40.00
OR Book 19 Page 382 - 382
OR 179 pgs 3107, 3109, 3111,
RECORDERS'S USE ONLY 3113



BEARINGS EST. FROM SUR. PLAT 12/918 AND ARE TO DENOTE ANGULAR MEAS. ONLY.

VOL 0019 PAGE 382

200500036502
ANDREW G
HYDE ATTY
LOUDBOROUGH, OH 44842

PLAT APPROVED

APPROVED FOR TRANSFER ONLY
NO SUBDIVISION PLAT REQUIRED
(O.R.C. 711.001 & 711.131)
Not for building unless
approved by Board of Health
HOLMES CO. PLANNING COMM.
By *[Signature]* Date 5/2/05

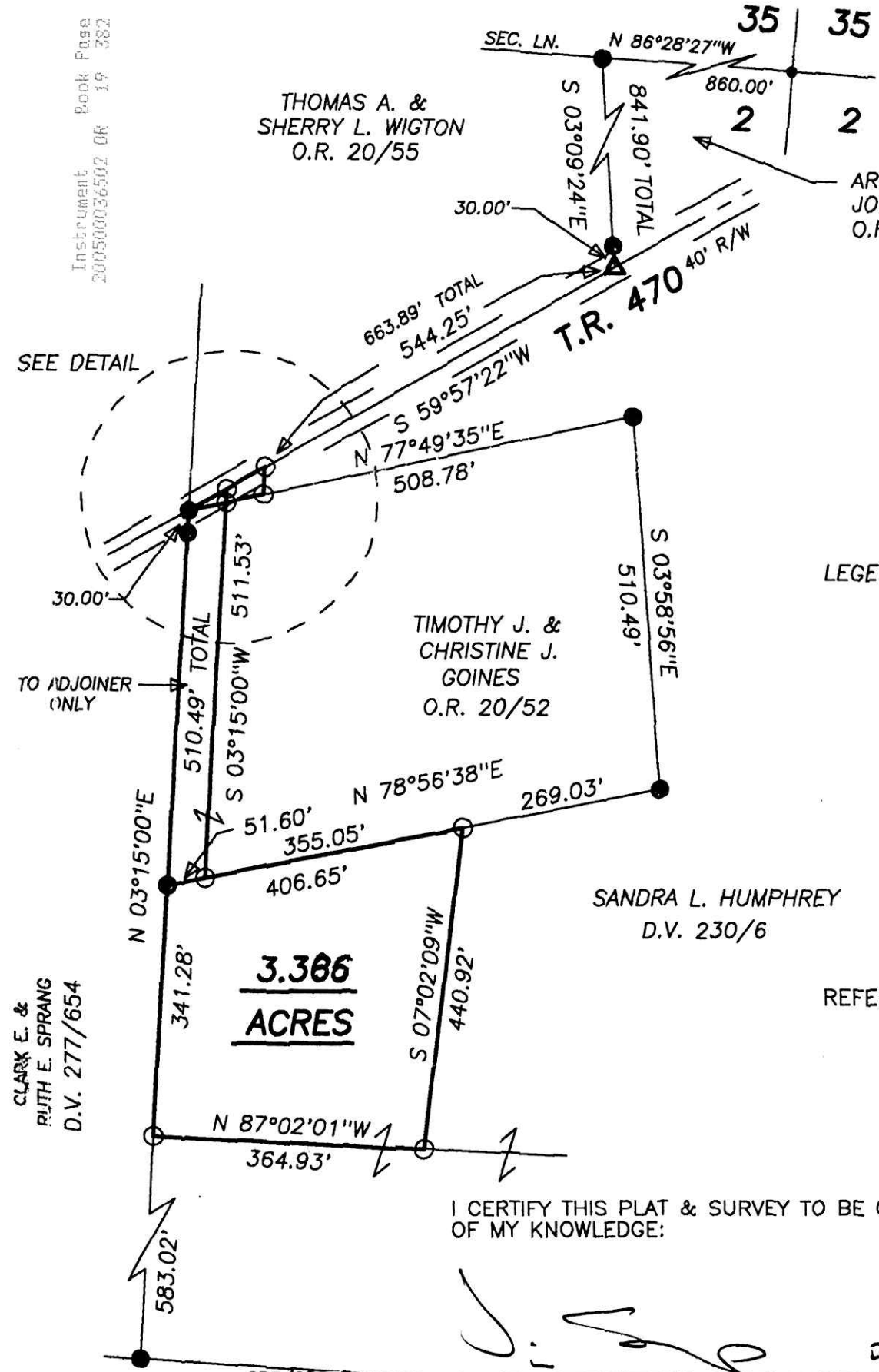

- LEGEND:
- = STONE FD.
 - = IRON PIN/PIPE FD.
 - = POINT-OF-DEPARTURE
 - = 5/8" X 30" RE-BAR W/PLASTIC I.D. CAP SET
 - ⊠ = R/R SPIKE SET
 - ▲ = R/R SPIKE FD.

REFERENCE DOCUMENTS:
TAX MAPS
DEEDS AS SHOWN
SURVEY PLATS: 12/918, 15/121, 16/913

I CERTIFY THIS PLAT & SURVEY TO BE CORRECT TO THE BEST OF MY KNOWLEDGE:

[Signature]
JIM SHAMP, REG. SUR. NO. S-6088 DATE DECEMBER 29, 2004

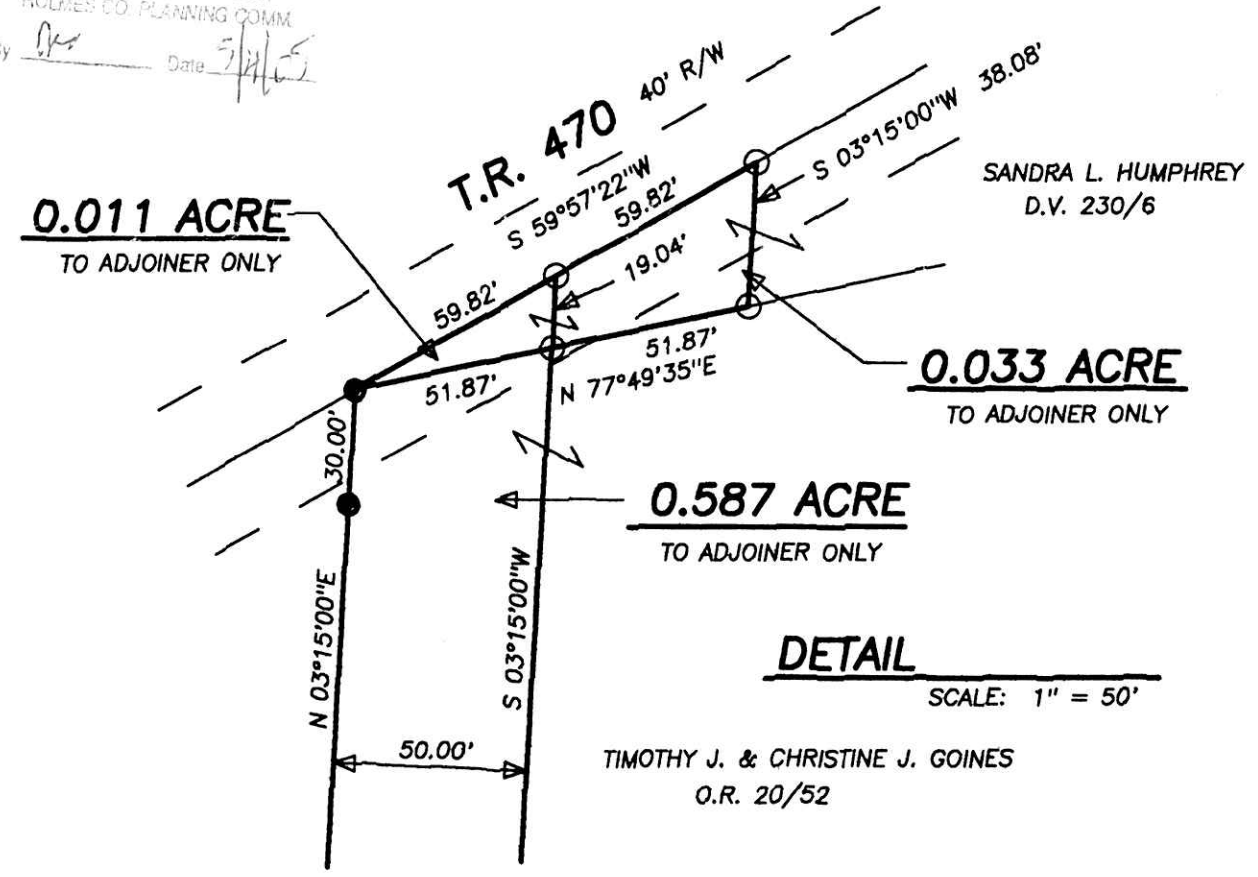

HEARTLAND SURVEYING, INC
Jim Shamp
5210 T.R. 257 MILLERSBURG, OH 44654
PH: 330-674-4698 FAX: 330-674-0897

SURVEY		STATE	
MELANIE HUMPHREY		OHIO	
COUNTY	TWP.	RNG.	TWP.
HOLMES	WASHINGTON	15 W	19 N
NORTHWEST QUARTER OF SECTION 2			JOB NO. 6/97 970933 LAY'S 22 & 23

CLARK E. & RUTH E. SPRANG
D.V. 277/654

3.386 ACRES

0.011 ACRE
TO ADJOINER ONLY

0.033 ACRE
TO ADJOINER ONLY

0.587 ACRE
TO ADJOINER ONLY

DETAIL
SCALE: 1" = 50'