



SCALE: 1"=50'

- 5/8" REBAR FOUND
UNLESS OTHERWISE NOTED
- 5/8" REBAR WITH I.D. CAP SET
I.D. CAP MARKED "BAKER 6938"

REFERENCES:
 D.V. 274 PAGE 616
 D.V. 274 PAGE 776
 PLAT VOL. 16 PAGE 193
 BEARINGS FROM PLAT VOL. 16 PAGE 193

BERLIN TOWNSHIP
 3RD QTR., LOT 26
 T9 N; R-5 W
 HOLMES COUNTY, OHIO

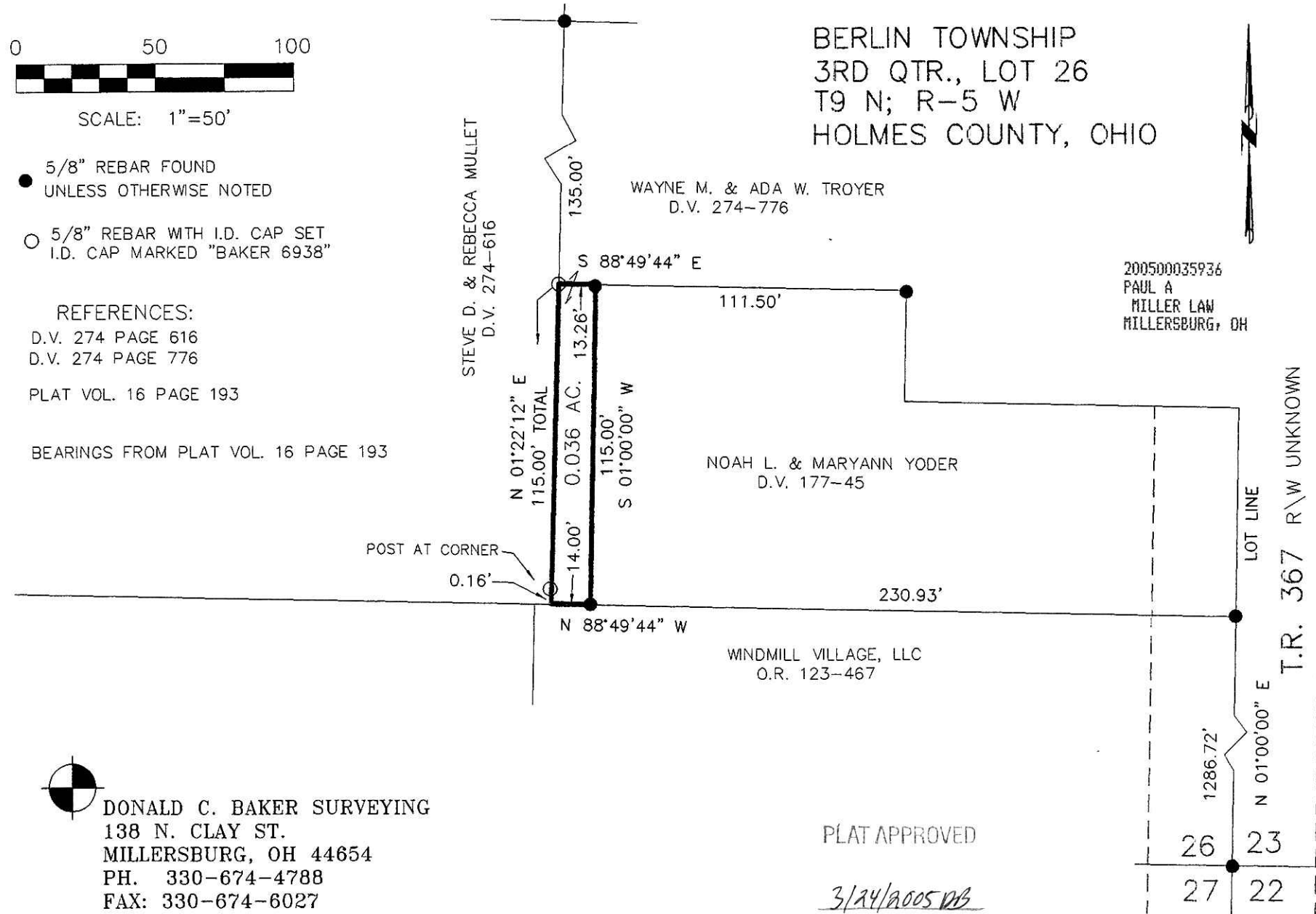

200500035936
 Filed for Record in
 HOLMES COUNTY, OH
 SALLY MILLER
 03-30-2005 At 02:16 pm.
 SMALL PLAT 40.00
 DR Book 19 Page 352 - 352
 OR 179 pg 541

APPROVED FOR TRANSFER ONLY
 NO SUBDIVISION PLAT REQUIRED
 (O.R.C. 711.001 & 711.131)
 Lot(s) not for building unless
 approved by Board of Health,
 HOLMES CO. PLANNING COMM.

By *AK* Date *3/22/05*



Instrument
 200500035936 DR Book Page
 19 352

I CERTIFY THIS SURVEY TO BE CORRECT
 TO THE BEST OF MY KNOWLEDGE.

Donald C Baker
 DONALD C. BAKER PS 6938

FCC\FDB DATE: APRIL 11, 2003
 File Name: C:\WORK\S-207-03
 240-03

DONALD C. BAKER SURVEYING
 138 N. CLAY ST.
 MILLERSBURG, OH 44654
 PH. 330-674-4788
 FAX: 330-674-6027

PLAT APPROVED
3/24/2005 DB

26	23
27	22