

0 200 400



SCALE: 1"=200'

■ STONE FOUND

● 5/8" REBAR FOUND  
UNLESS OTHERWISE NOTED

○ 5/8" REBAR WITH I.D. CAP SET  
I.D. CAP MARKED "BAKER 6938"



# KILLBUCK TOWNSHIP N.W. QTRS. SECTION 23 T-8 N; R-8 W HOLMES COUNTY, OHIO

SURVEYED FOR: J.J. DETWEILER

200500035827  
PREFERRED  
TITLE  
N CANTON, OH

CENTERLINE  
EXISTING 40'  
EASEMENT  
(P. 2-382,  
O.R. 174-357,  
O.R. 175-1761)

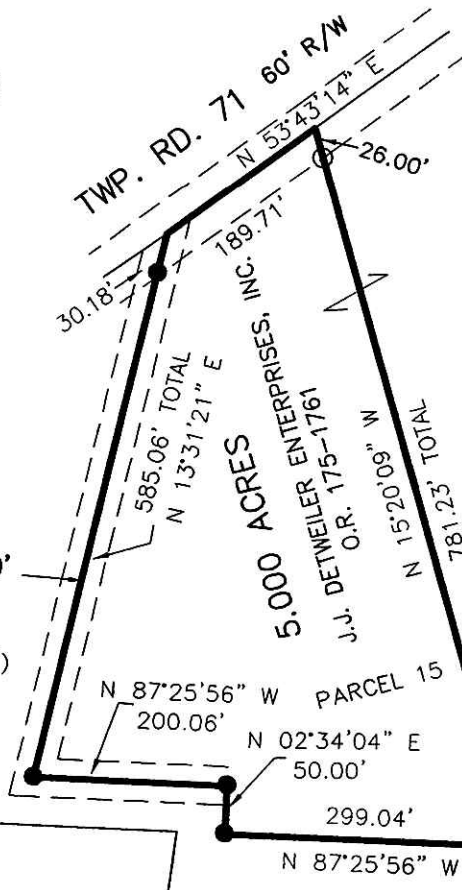

200500035827  
Filed for Record in  
HOLMES COUNTY, OH  
SALLY MILLER  
03-23-2005 At 03:14 pm.  
SMALL PLAT 40.00  
OR Book 19 Page 346 - 346

### REFERENCES:

DEED VOL. 234 PAGE 955  
DEED VOL. 228 PAGE 107  
O.R. VOL. 175 PAGE 1761  
O.R. VOL. 174 PAGE 1683  
O.R. VOL. 174 PAGE 357  
PLAT VOL. 2 PAGE 382  
PLAT VOL. 10 PAGE 728  
BEARINGS FROM PLAT VOL. 2 PAGE 382  
ORv 178 page 3436



I CERTIFY THIS SURVEY TO BE CORRECT  
TO THE BEST OF MY KNOWLEDGE.

*Donald C. Baker*

DONALD C. BAKER PS 6938

DATE: OCT. 6, 2004

FCC/KES

File Name: C:\WORK\S-652A-04\ERZ



DONALD C. BAKER SURVEYING  
138 N. CLAY ST.  
MILLERSBURG, OH 44654  
PH. 330-674-4788  
FAX: 330-674-6027

ROBERT K. HEIM  
O.R. 174-357

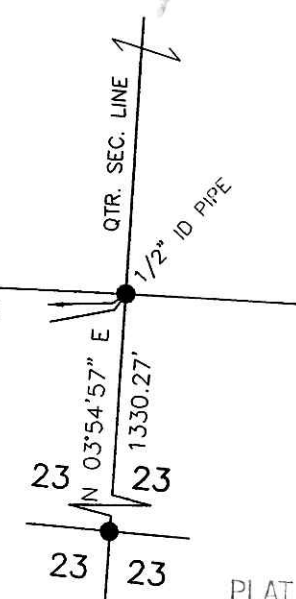

PLAT APPROVED

3/14/2005

Instrument Book Page  
200500035827 OR 19 346