

KILLBUCK TOWNSHIP  
 S.W. QTR. SECTION 18  
 N.E. & N.W. QTRS. SECTION 23  
 T-8 N; R-8 W  
 HOLMES COUNTY, OHIO

SURVEYED FOR: J.J. DETWEILER

REFERENCES:

- DEED VOL. 234 PAGE 955
- DEED VOL. 228 PAGE 107
- O.R. VOL. 175 PAGE 1761
- O.R. VOL. 174 PAGE 1683
- O.R. VOL. 174 PAGE 357
- PLAT VOL. 2 PAGE 382
- PLAT VOL. 10 PAGE 728
- BEARINGS FROM PLAT VOL. 2 PAGE 382



SCALE: 1"=200'

■ STONE FOUND

● 5/8" REBAR FOUND  
 UNLESS OTHERWISE NOTED

○ 5/8" REBAR WITH I.D. CAP SET  
 I.D. CAP MARKED "BAKER 6938"

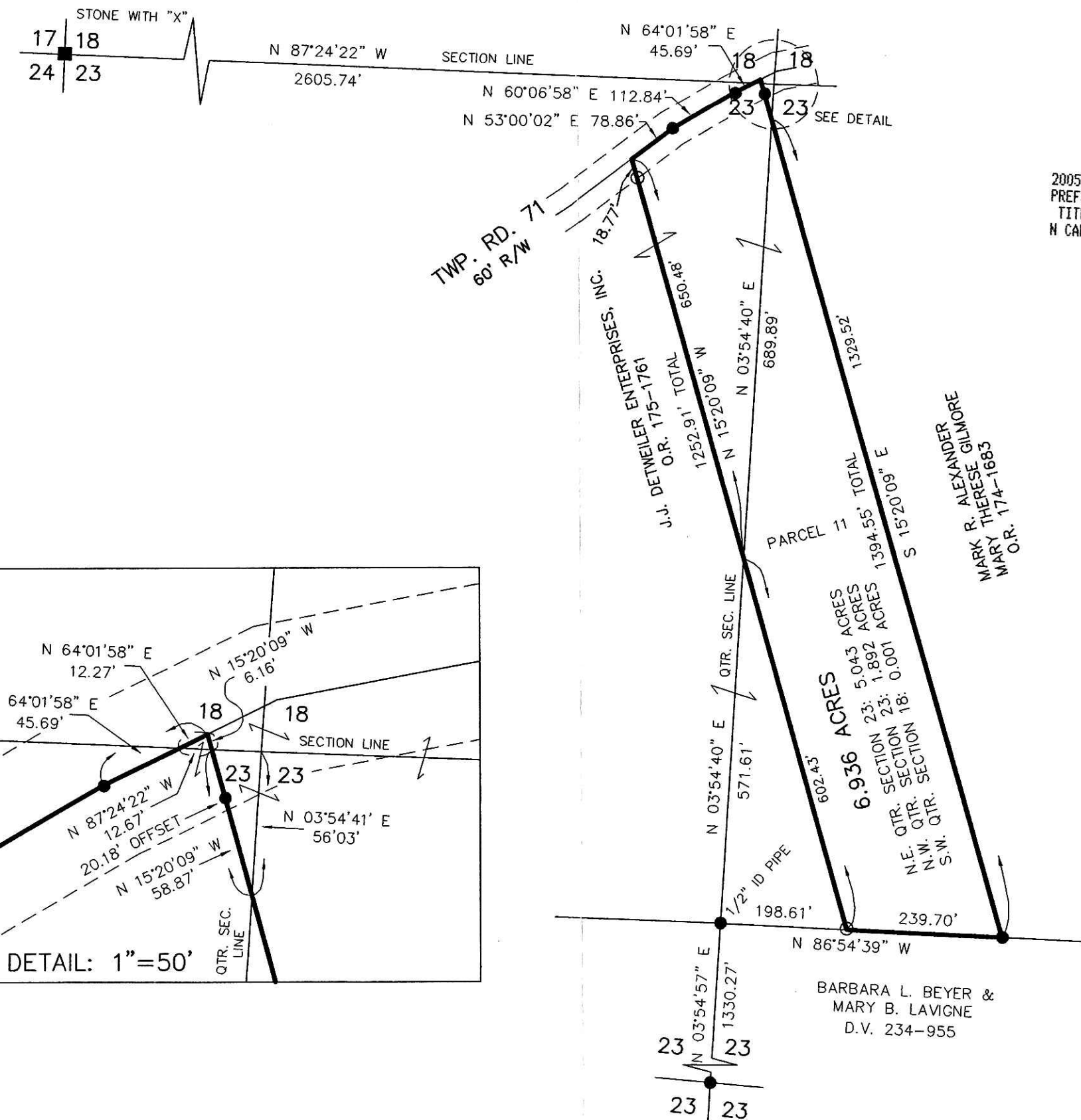
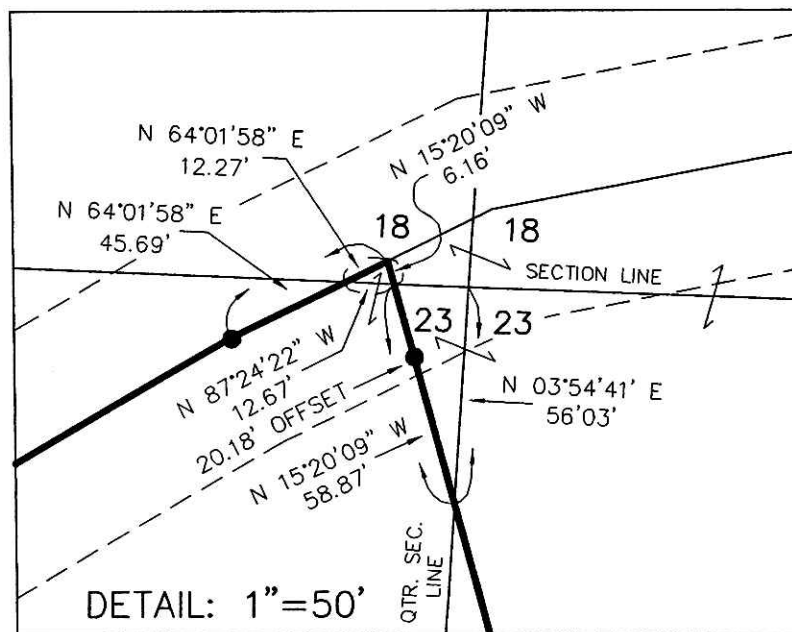

200500035823  
 PREFERRED  
 TITLE  
 N CANTON, OH

Instrument Book Page  
 200500035823 DR 19 344

200500035823  
 Filed for Record in  
 HOLMES COUNTY, OH  
 SALLY MILLER  
 03-23-2005 At 03:14 PM  
 SMALL PLAT 40.00  
 DR Book 19 Page 344 - 344  
 ORV 178 page 3426



I CERTIFY THIS SURVEY TO BE CORRECT  
 TO THE BEST OF MY KNOWLEDGE.

*Donald C. Baker*

DONALD C. BAKER PS 6938

DATE: OCT. 6, 2004

FCC/KES

File Name: C:\WORK\S-652A-04\ERZ



DONALD C. BAKER SURVEYING  
 138 N. CLAY ST.  
 MILLERSBURG, OH 44654  
 PH. 330-674-4788  
 FAX: 330-674-6027

PLAT APPROVED

*3/14/2005*