

# HEARTLAND SURVEYING, INC

VOL 0019 PAGE 315

200500035307  
 Filed for Record in  
 HOLMES COUNTY, OH  
 SALLY MILLER  
 02-17-2005 At 03:19 pm.  
 SMALL PLAT 40.00  
 DR Book 19 Page 315 - 315  
 of vol 178 page 110  
**RECORDERS'S USE ONLY**

Jim Shamp

5210 T.R. 257 MILLERSBURG, OH 44654  
 PH: 330-674-4698 FAX: 330-674-0897

SURVEY		LOUIS G. & MARIE V. BLECHA, TRUSTEES		STATE OHIO	
COUNTY	TWP.	RNG.	TWP.		
HOLMES	KNOX	9 W	9 N		
2ND QUARTER, LOT 2			JOB NO. 041213		



BEARINGS ESTABLISHED FROM PLAT 8/653 AND ARE TO DENOTE ANGULAR MEASUREMENT ONLY.

I CERTIFY THIS PLAT & SURVEY TO BE CORRECT TO THE BEST OF MY KNOWLEDGE:

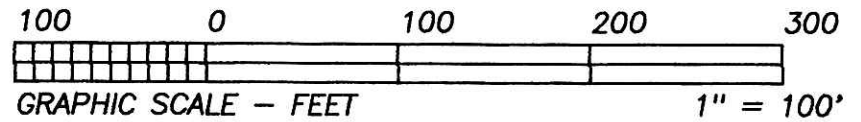

*Jim Shamp*

JANUARY 8, 2005

JIM SHAMP, REG. SUR. NO. S-6088 DATE



GUY C. NORRIS  
 O.R. 118/368  
 O.R. 122/917

APPROVED FOR TRANSFER ONLY  
 NO SUBDIVISION PLAT REQUIRED  
 (O.R.C. 711.001 & 711.131)  
 Lot(s) not for building unless  
 approved by Board of Health,  
 HOLMES CO. PLANNING COMM.

By *[Signature]* Date *2/5/05*

200500035307  
 ROBERT  
 RINFRET ATTY  
 MILLERSBURG, OH

LOUIS G. & MARIE V. BLECHA, TRUSTEES  
 O.R. 48/734

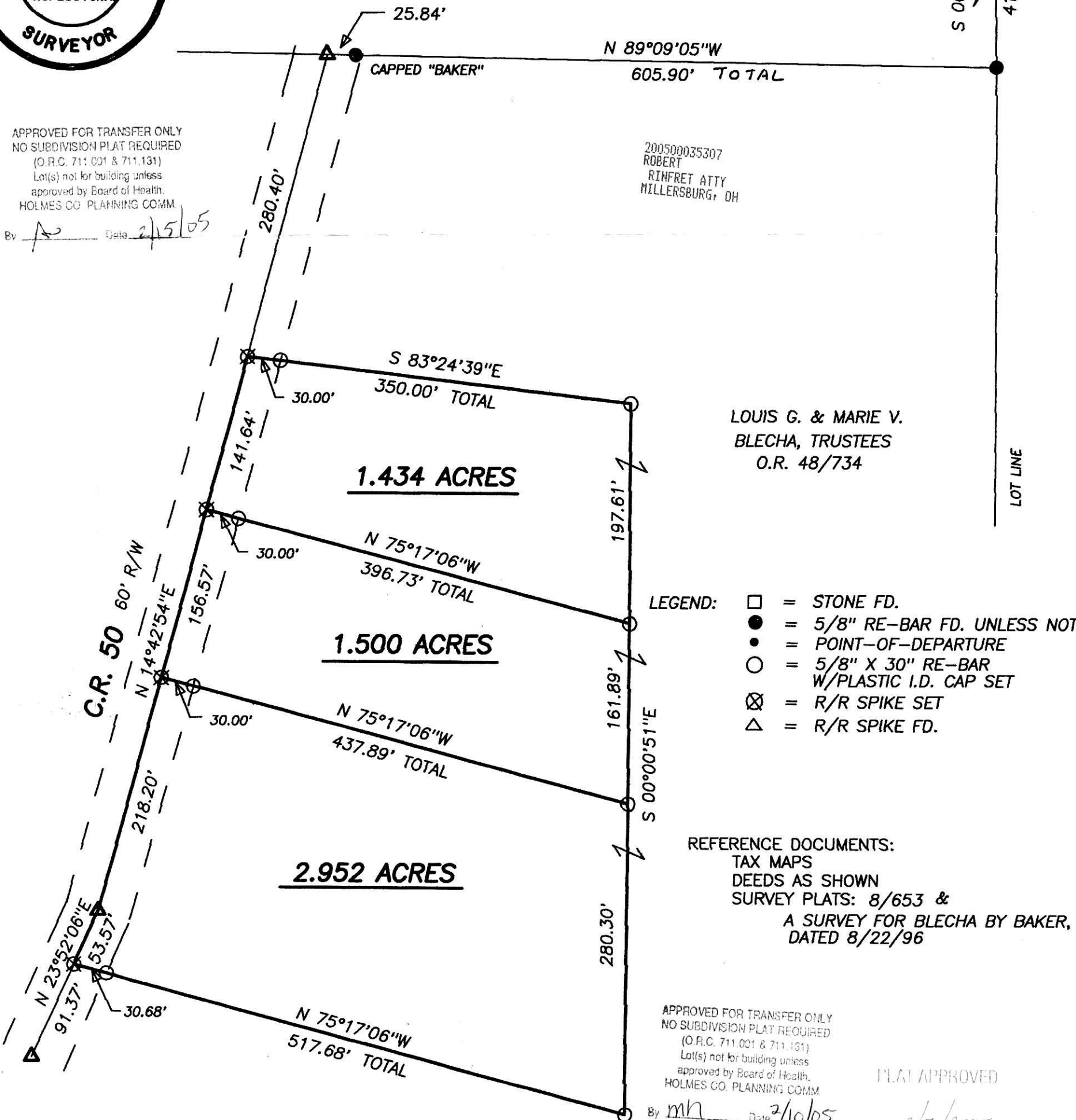

- LEGEND:
- = STONE FD.
  - = 5/8" RE-BAR FD. UNLESS NOTED
  - = POINT-OF-DEPARTURE
  - = 5/8" X 30" RE-BAR W/PLASTIC I.D. CAP SET
  - ⊗ = R/R SPIKE SET
  - △ = R/R SPIKE FD.

REFERENCE DOCUMENTS:  
 TAX MAPS  
 DEEDS AS SHOWN  
 SURVEY PLATS: 8/653 &  
 A SURVEY FOR BLECHA BY BAKER,  
 DATED 8/22/96

APPROVED FOR TRANSFER ONLY  
 NO SUBDIVISION PLAT REQUIRED  
 (O.R.C. 711.001 & 711.131)  
 Lot(s) not for building unless  
 approved by Board of Health,  
 HOLMES CO. PLANNING COMM.

By *mh* Date *2/10/05*

PLAT APPROVED

*2/7/2005*