

VILLAGE OF KILLBUCK
 N.W. QTR. SECTION 15
 T-8 N; R-7 W
 HOLMES COUNTY, OHIO

SURVEYED FOR: PHILLIP ASHCRAFT

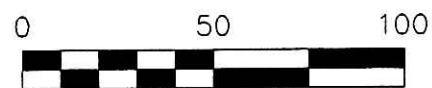

SCALE: 1"=50'

- 5/8" REBAR FOUND UNLESS OTHERWISE NOTED
- 5/8" REBAR WITH I.D. CAP SET I.D. CAP MARKED "BAKER 6938"

REFERENCES:

- DEED VOL. 200 PAGE 558
- DEED VOL. 229 PAGE 159
- DEED VOL. 221 PAGE 449
- O.R. VOL. 168 PAGE 2142
- O.R. VOL. 61 PAGE 502
- PLAT VOL. 1 PAGE 417
- PLAT VOL. 11 PAGE 47

BEARINGS FROM
 PLAT VOL. 11 PAGE 47

DONALD C. BAKER SURVEYING
 138 N. CLAY ST.
 MILLERSBURG, OH 44654
 PH. 330-674-4788
 FAX: 330-674-6027

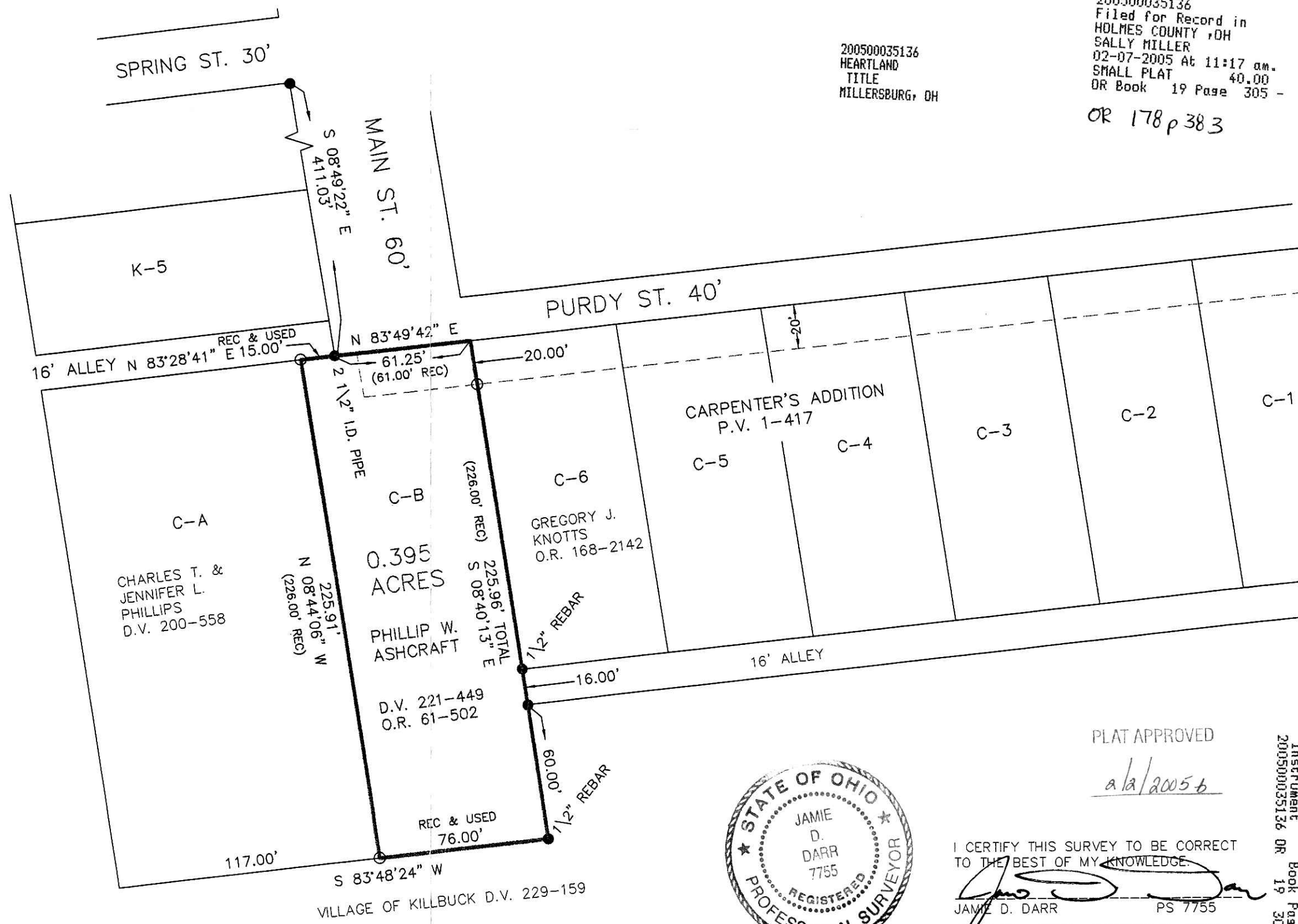

200500035136
 HEARTLAND
 TITLE
 MILLERSBURG, OH

200500035136
 Filed for Record in
 HOLMES COUNTY, OH
 SALLY MILLER
 02-07-2005 At 11:17 am.
 SMALL PLAT 40.00
 DR Book 19 Page 305 - 305

OR 178 p 383



PLAT APPROVED

a/a/2005 b

I CERTIFY THIS SURVEY TO BE CORRECT TO THE BEST OF MY KNOWLEDGE.

[Signature]
 JAMIE D. DARR PS 7755

JDD/ALG DATE: JANUARY 21, 2005
 File Name: C:\WORK\S-21-05

Instrument 200500035136 OR Book 19 Page 305