

200500035109  
 Filed for Record in  
 HOLMES COUNTY, OH  
 SALLY MILLER  
 02-04-2005 At 09:39 am.  
 SMALL PLAT 40.00  
 DR Book 19 Page 302 - 302  
**RECORDERS'S USE ONLY**

ORV 178 page 264

200500035109  
 CRITCHFIELD...  
 & JOHNSTON ATTYS  
 MILLERSBURG, OH



BEARINGS ESTABLISHED FROM PLAT  
 17/562 AND ARE TO DENOTE ANGULAR  
 MEASUREMENT ONLY.

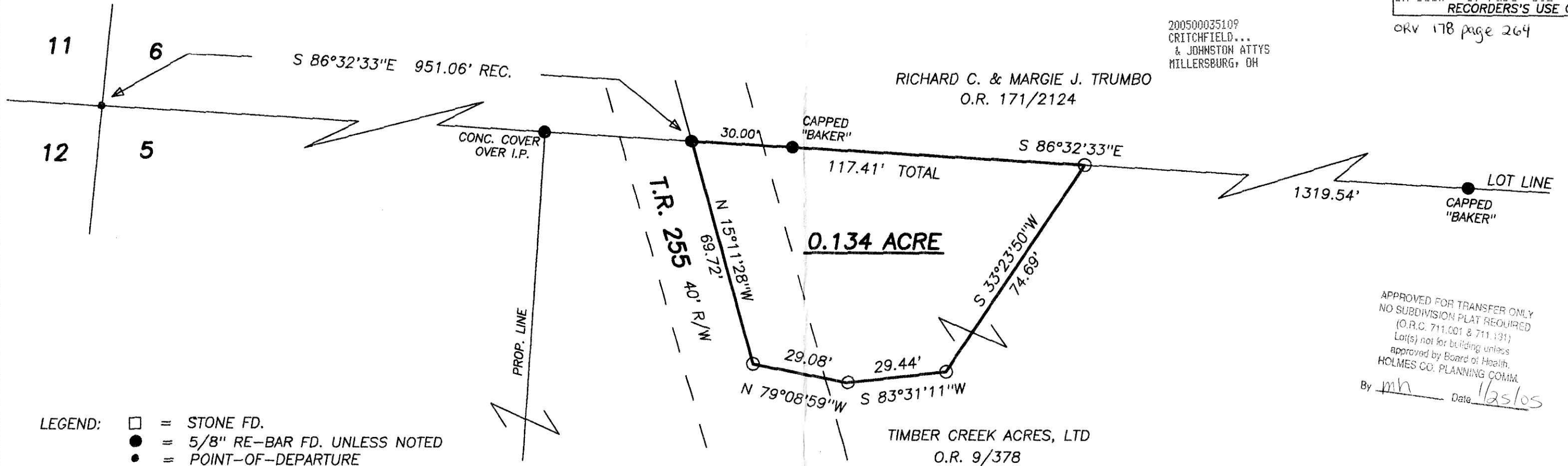
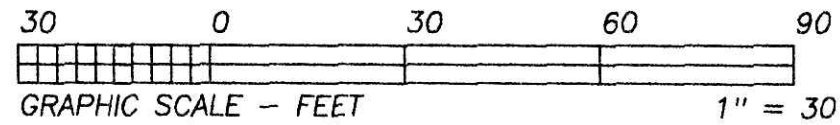

- LEGEND:
- = STONE FD.
  - = 5/8" RE-BAR FD. UNLESS NOTED
  - = POINT-OF-DEPARTURE
  - = 5/8" X 30" RE-BAR W/PLASTIC I.D. CAP SET
  - ⊗ = R/R SPIKE SET
  - △ = R/R SPIKE FD.

REFERENCE DOCUMENTS:  
 TAX MAPS  
 DEEDS AS SHOWN  
 SURVEY PLATS: 9/37, 12/380,  
 17/562, 18/90

APPROVED FOR TRANSFER ONLY  
 NO SUBDIVISION PLAT REQUIRED  
 (O.R.C. 711.001 & 711.131)  
 Lot(s) not for building unless  
 approved by Board of Health,  
 HOLMES CO. PLANNING COMM.  
 By mh Date 11/25/05

PLAT APPROVED  
11/14/2005

I CERTIFY THIS PLAT & SURVEY TO BE CORRECT TO THE BEST  
 OF MY KNOWLEDGE:

NOVEMBER 30, 2004



JIM SHAMP, REG. SUR. NO. S-6088 DATE

<b>HEARTLAND SURVEYING, INC</b>			
Jim Shamp			
5210 T.R. 257		MILLERSBURG, OH 44654	
PH: 330-674-4698		FAX: 330-674-0897	
SURVEY TIMBER CREEK ACRES, LTD		STATE OHIO	
COUNTY HOLMES	TWP. MONROE	RNG. 8 W	TWP. 9 N
3RD QUARTER LOT 5		JOB NO. 041009	

200500035109 OR 19 302