

Scale 1" = 100'

- 5/8" REBAR FOUND
- 5/8" REBAR WITH ID CAP SET
ID CAP MARKED "BAKER 6938"



CLARK TOWNSHIP
S.W. QTR. SECTION 8
T-8 N; R-5 W
HOLMES COUNTY, OHIO

SURVEYED FOR: JONAS M. MILLER

REFERENCES

- O.R. VOL. 157 PAGE 321
- DEED VOL. 196 PAGE 803
- PLAT VOL. 18 PAGE 301
- BEARINGS FROM PLAT VOL. 18 PAGE 301

200500035066
PAUL A
MILLER LAW
MILLERSBURG, OH

200500035066
Filed for Record in
HOLMES COUNTY, OH
SALLY MILLER
02-02-2005 At 02:57 pm.
SMALL PLAT 40.00
DR Book 19 Page 300 - 300
ORV 178 page 10

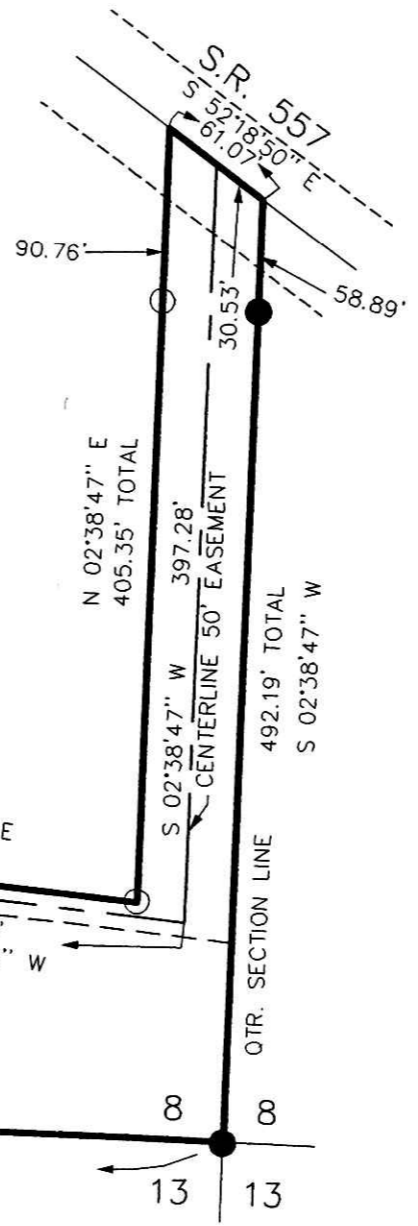
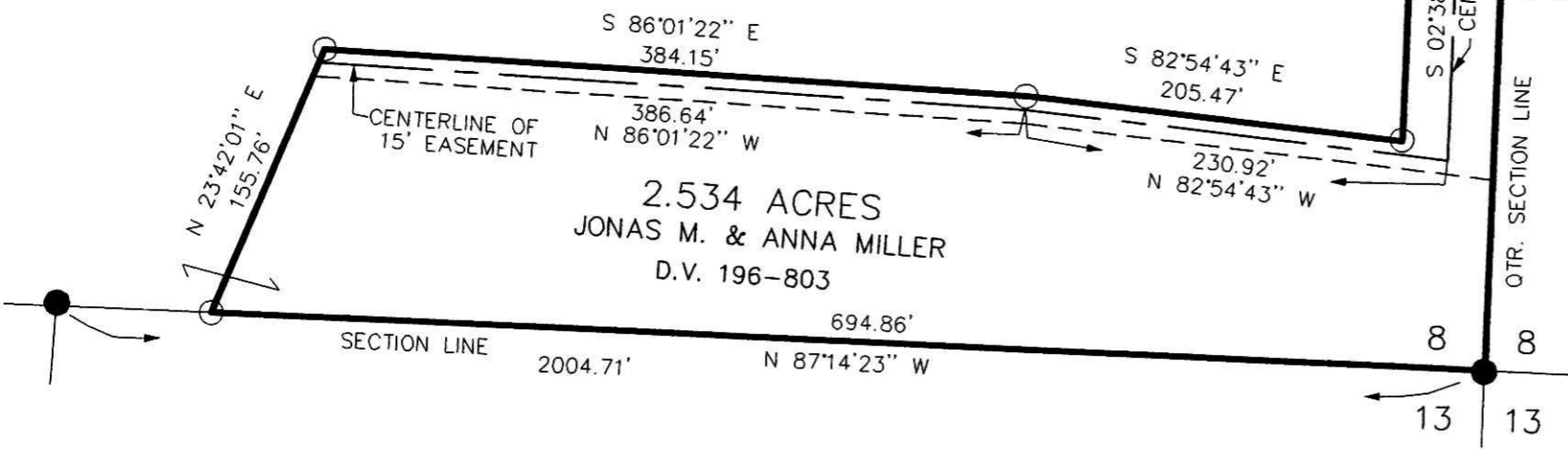

Instrument 200500035066 DR Book Page 19 300

I CERTIFY THIS SURVEY TO BE CORRECT TO THE BEST OF MY KNOWLEDGE.

Jamie D. Darr
JAMIE D. DARR P.S. 7755

DATE: NOV. 22, 2004 JDD\ALG\AEG
File Name: C:\JOBS1\S-781-04\MLD

APPROVED FOR TRANSFER ONLY
NO SUBDIVISION PLAT REQUIRED
(O.R.C. 711.001 & 711.131)
Lot(s) not for building unless
approved by Board of Health.
HOLMES CO. PLANNING COMM.

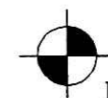

DONALD C. BAKER SURVEYING
138 N. CLAY ST.
MILLERSBURG, OHIO 44654
PH. 330-674-4788
FAX. 330-674-6027

by *mh* Date *2/2/05*

PLAT APPROVED

2/2/2005