

SURVEY PLAT

PART OF LOTS 154 & 155
VILLAGE OF HOLMESVILLE
HOLMES COUNTY, OHIO

Instrument Book Page
200500035048 DR 19 299

VOL 0019 PAGE 299

200500035048
ROBERT
RINFRET ATTY
MILLERSBURG, OH

200500035048
Filed for Record in
HOLMES COUNTY, OH
SALLY MILLER
02-01-2005 At 03:40 pm.
SMALL PLAT 40.00
DR Book 19 Page 299 - 299
GRV 177 page 3419

LOT 156

LOT 153

12' ALLEY

12' ALLEY

LOT 147

C/L

FRANKLIN STREET 66'

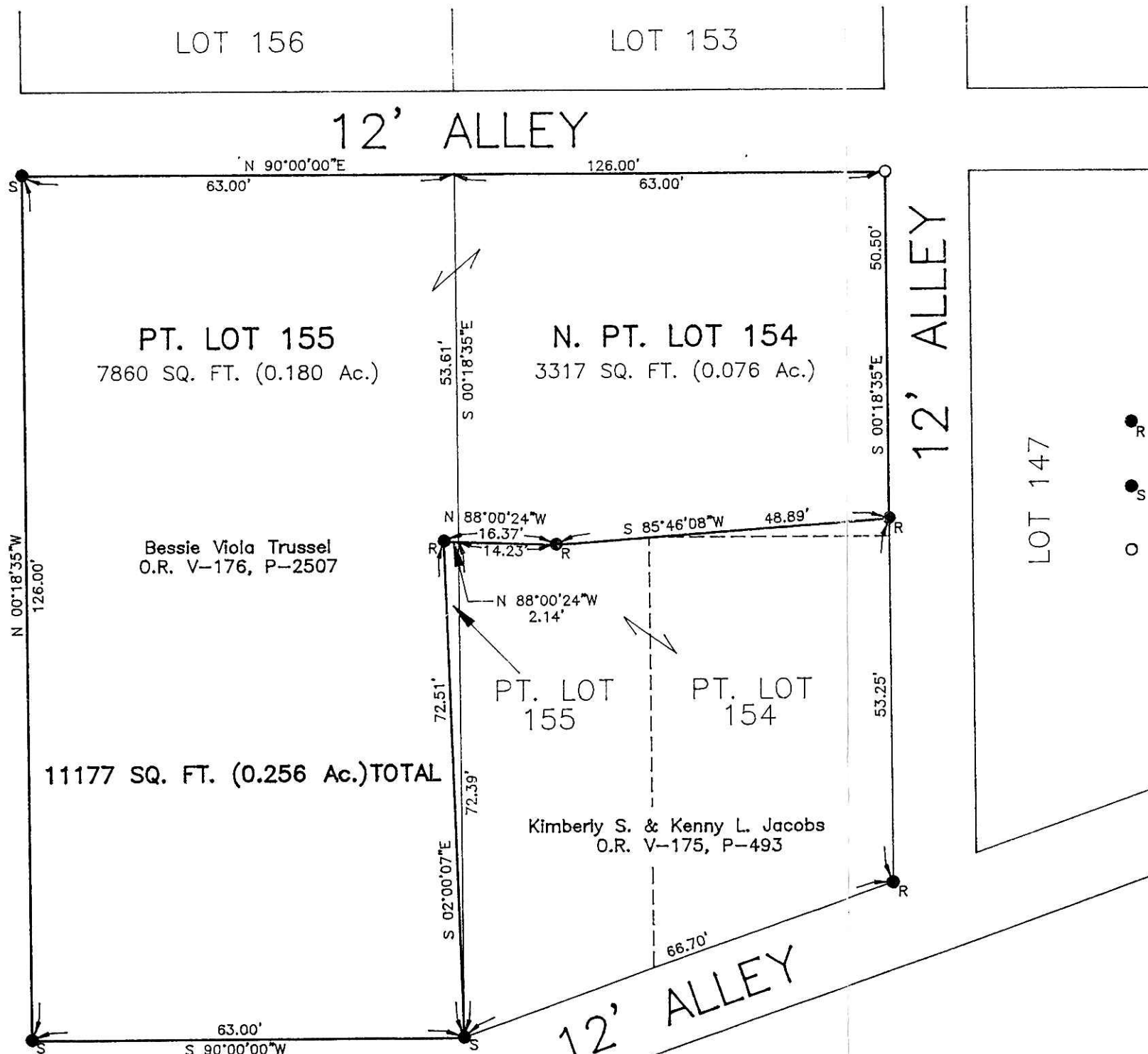

- _R 5/8" Bar Found With Ident Cap "RUDOLPH" Unless Otherwise Noted.
- _S 5/8" Bar Found With Ident Cap "JIM SHAMP" Unless Otherwise Noted.
- 5/8" x 30" Bar With Yellow Plastic Cap Marked RUDOLPH Set 6449

PLAT APPROVED
1/27/2005

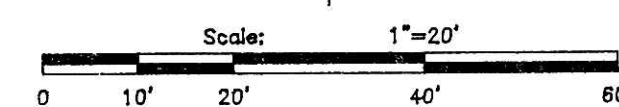

I Certify This Survey And Plat To Be Correct To The Best Of My Knowledge.

1-13-05 *Ronald G. Rudolph*
Date Ronald G. Rudolph P.S. No. 6449

Basis of Bearings: Plat Vol. 18, Pg. 333

R.G. Rudolph
SURVEYING, INC.

223 W. Liberty St.
Wooster, Ohio 44691
(330) 262-0798
Job No. 17417