

0 200 400



SCALE: 1"=200'

- ▲ R.R. SPIKE FOUND
- 5/8" REBAR FOUND
UNLESS OTHERWISE NOTED
- 5/8" REBAR WITH I.D. CAP SET
I.D. CAP MARKED "BAKER 6938"
- △ R.R. SPIKE SET

REFERENCES:

DEED VOL. 255 PAGE 659
 DEED VOL. 178 PAGE 64
 O.R. VOL. 151 PAGE 778
 PLAT VOL. 14 PAGE 440
 PLAT VOL. 18 PAGE 637
 PLAT VOL. 18 PAGE 143
 BEARINGS FROM PLAT VOL. 14 PAGE 440

MONROE TOWNSHIP
 1ST. QTR., LOT 30
 T-9 N; R-8 W
 HOLMES COUNTY, OHIO

SURVEYED FOR: STEELE FAMILY

Instrument 200500034699 DR Book Page 19 285

200500034699
 HOLMES CTY
 TITLE
 MILLERSBURG, OH

200500034699
 Filed for Record in
 HOLMES COUNTY, OH
 SALLY MILLER
 01-10-2005 At 03:22 pm.
 SMALL PLAT 40.00
 DR Book 19 Page 285 - 285
 OR vol 177 page 1819

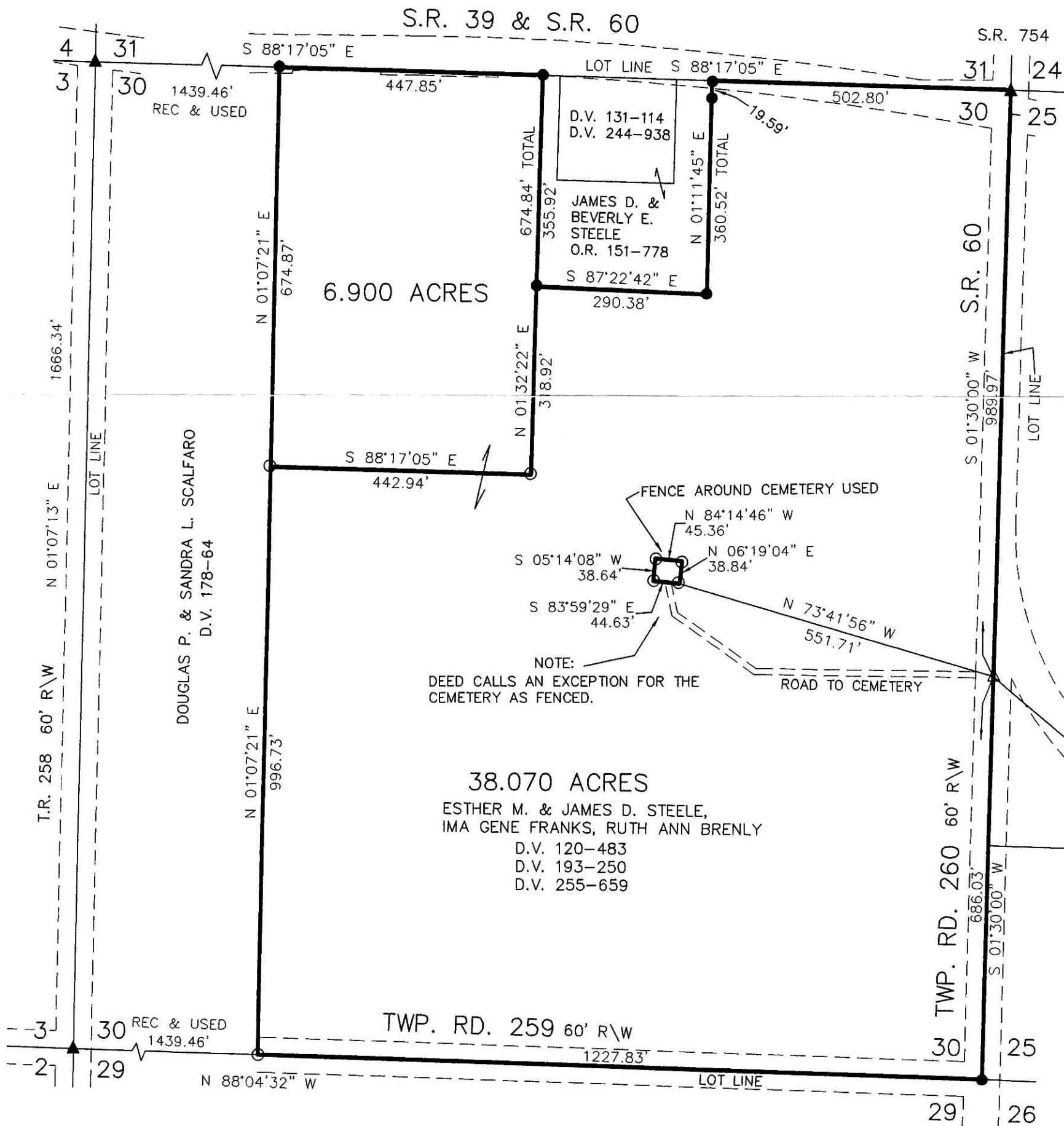

DONALD C. BAKER SURVEYING
 138 N. CLAY ST.
 MILLERSBURG, OH 44654
 PH. 330-674-4788
 FAX: 330-674-6027



I CERTIFY THIS SURVEY TO BE CORRECT
 TO THE BEST OF MY KNOWLEDGE.

Donald C. Baker
 DONALD C. BAKER PS 6938
 FDB\ALG DATE: DEC. 9, 2004
 File Name: C:\JOBS\S-725-04\DCB-MD

PLAT APPROVED

12/20/2004