VOL 0019 PAGE 255

Instrument Book Page
200400034035 OR 19 255

RICHLAND TOWNSHIP
N.E. & S.E. QTRS. SECTION 16
T-8 N; R-9 W
HOLMES COUNTY, OHIO

SURVEYED FOR: KEITH & BARBARA NISKANEN

200400034035
ROBERT RINFRET ATTORNEY
MILLERSBURG, OH 44654

200400034035
Filed for Record in
HOLMES COUNTY ,OH
SALLY MILLER
11-24-2004 At 12:30 pm.
SMALL PLAT 40.00
OR Book 19 Page 255 - 255
OR vol 176 page 2280

0 300 600
Scale 1" = 300'

■ STONE FOUND

● 5/8" REBAR FOUND UNLESS OTHERWISE NOTED

△ R.R. SPIKE SET

○ 5/8" REBAR WITH I.D. CAP SET I.D. CAP MARKED "BAKER 6938"

REFERENCES:

DEED VOL. 242 PAGE 277
DEED VOL. 246 PAGE 747
DEED VOL. 138 PAGE 165
DEED VOL. 280 PAGE 617
O.R. VOL. 165 PAGE 111
O.R. VOL. 171 PAGE 1039
PLAT VOL. 16 PAGE 566
PLAT VOL. 19 PAGE 33
BEARINGS FROM PLAT VOL. 19 PAGE 33

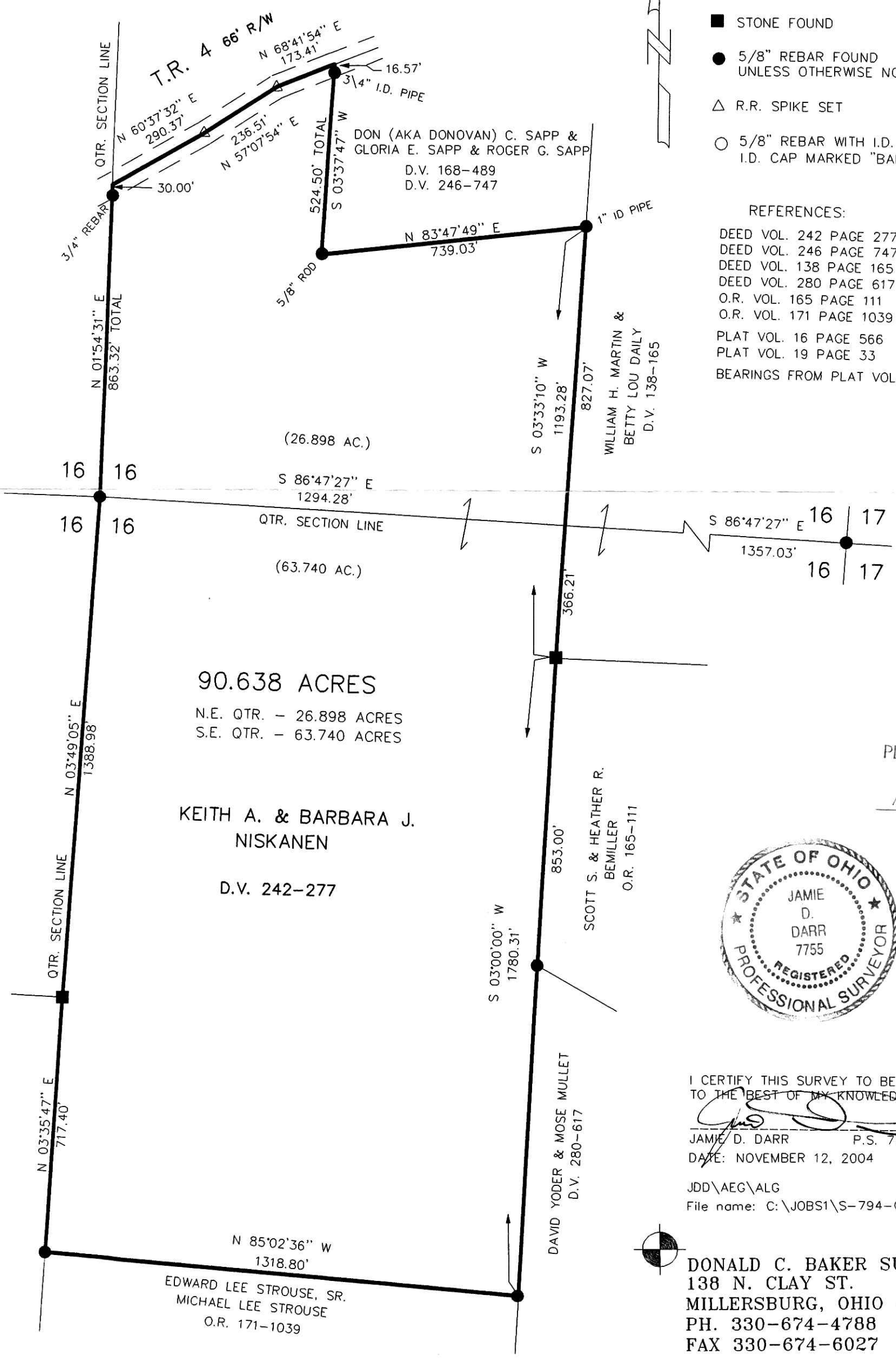

PLAT APPROVED

11/19/2004 B

STATE OF OHIO
JAMIE D. DARR 7755
REGISTERED
PROFESSIONAL SURVEYOR

I CERTIFY THIS SURVEY TO BE CORRECT TO THE BEST OF MY KNOWLEDGE.

JAMIE D. DARR P.S. 7755
DATE: NOVEMBER 12, 2004

JDD\AEG\ALG
File name: C:\JOBS1\S-794-04\MLD

DONALD C. BAKER SURVEYING
138 N. CLAY ST.
MILLERSBURG, OHIO 44654
PH. 330-674-4788
FAX 330-674-6027