



SCALE: 1"=200'

- STONE FOUND
- 5/8" REBAR FOUND UNLESS OTHERWISE NOTED
- 5/8" REBAR WITH I.D. CAP SET I.D. CAP MARKED "BAKER 6938"

REFERENCES

- DEED VOL. 253 PAGE 527
- DEED VOL. 168 PAGE 130
- DEED VOL. 252 PAGE 940
- DEED VOL. 267 PAGE 999
- DEED VOL. 268 PAGE 569
- O.R. VOL. 157 PAGE 55
- O.R. VOL. 79 PAGE 753
- PLAT VOL. 2 PAGE 333
- PLAT VOL. 5 PAGE 66
- PLAT VOL. 18 PAGE 328
- BEARINGS FROM PLAT VOL. 2 PAGE 333



I CERTIFY THIS SURVEY TO BE CORRECT TO THE BEST OF MY KNOWLEDGE.

*Donald C. Baker*

DONALD C. BAKER P.S. 6938  
DATE: OCTOBER 25, 2004

KES\AEG  
File Name: WORK2\S-750-04\MLD



DONALD C. BAKER SURVEYING  
138 N. CLAY ST.  
MILLERSBURG, OHIO, 44654  
PH. 330-674-4788  
FAX. 330-674-6027

RESURVEY OF DEED VOL. 253 PAGE 527, DEED VOL. 252 PAGE 940 & DEED VOL. 267 PAGE 999

MECHANIC TOWNSHIP  
S.E., N.E & N.W. QTRS. SECTION 11  
T-8 N; R-6 W  
HOLMES COUNTY, OHIO

SURVEYED FOR: MELVIN J. STUTZMAN

200400033980  
MILLER &  
MAST ATTYS  
MILLERSBURG, OH

200400033980  
Filed for Record in  
HOLMES COUNTY, OH  
SALLY MILLER  
11-22-2004 At 10:54 am.  
SMALL PLAT 40.00  
OR Book 19 Page 253 - 253  
OR vol 176 page 2023-2027

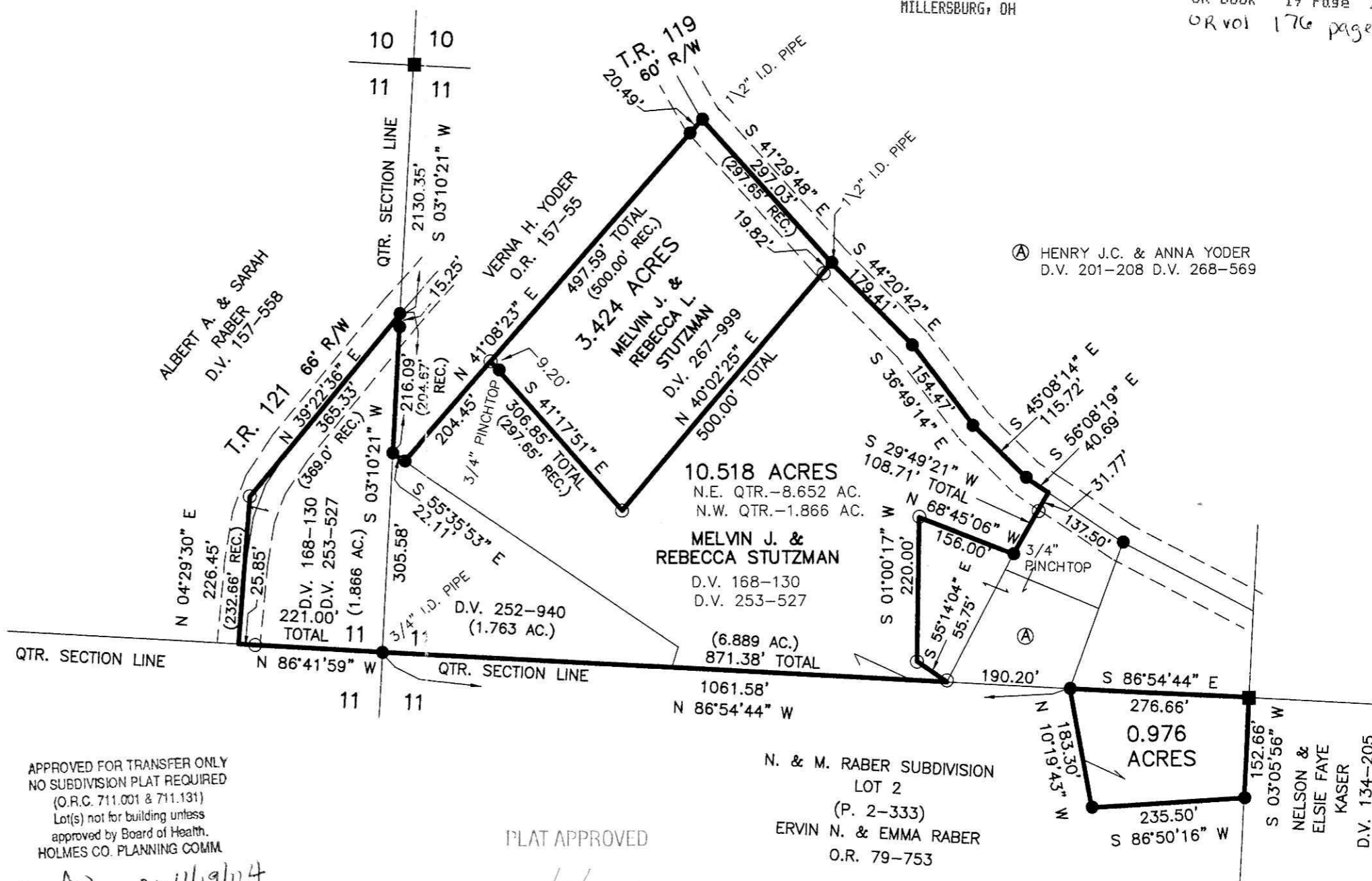

Ⓐ HENRY J.C. & ANNA YODER  
D.V. 201-208 D.V. 268-569

Instrument Book Page  
200400033980 OR 19 253

APPROVED FOR TRANSFER ONLY  
NO SUBDIVISION PLAT REQUIRED  
(O.R.C. 711.001 & 711.131)  
Lot(s) not for building unless  
approved by Board of Health.  
HOLMES CO. PLANNING COMM.

PLAT APPROVED

By *AD* Date *11/19/04*

*11/5/2004*

N. & M. RABER SUBDIVISION  
LOT 2  
(P. 2-333)  
ERVIN N. & EMMA RABER  
O.R. 79-753

D.V. 134-205