

RIPLEY TOWNSHIP
N.W. QTR. SECTION 29
T-18 N; R-14 W
HOLMES COUNTY, OHIO

SURVEYED FOR: TIGER WOOD COMPANY

200400033689
HEARTLAND
TITLE
MILLERSBURG, OH

REFERENCES:

DEED VOL. 202 PAGE 523	PLAT VOL. 3 PAGE 398
DEED VOL. 250 PAGE 943	PLAT VOL. 10 PAGES 100 & 317
DEED VOL. 268 PAGE 285	PLAT VOL. 11 PAGE 142
O.R. VOL. 80 PAGE 813	PLAT VOL. 12 PAGE 620
O.R. VOL. 127 PAGE 160	PLAT VOL. 15 PAGE 79
O.R. VOL. 168 PAGE 2262	PLAT VOL. 18 PAGES 385 & 863
O.R. VOL. 169 PAGES 983 & 985	
O.R. VOL. 25 PAGE 650	

BEARINGS FROM
PLAT VOL. 11 PAGE 142

0 200' 400'

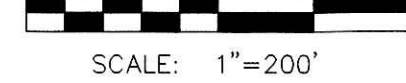

SCALE: 1"=200'

- STONE FOUND
- ▲ R.R. SPIKE FOUND
- P.K. NAIL FOUND
- 5/8" REBAR FOUND UNLESS OTHERWISE NOTED
- 5/8" REBAR WITH I.D. CAP SET, I.D. CAP MARKED "BAKER 6938"

Instrument 200400033689 DR Book 19 Page 235

200400033689
Filed for Record in
HOLMES COUNTY, OH
SALLY MILLER
11-05-2004 At 11:29 am.
PLAT MED 43.20
OR Book 19 Page 235 - 235
OR vol 176 pages 751-760-767

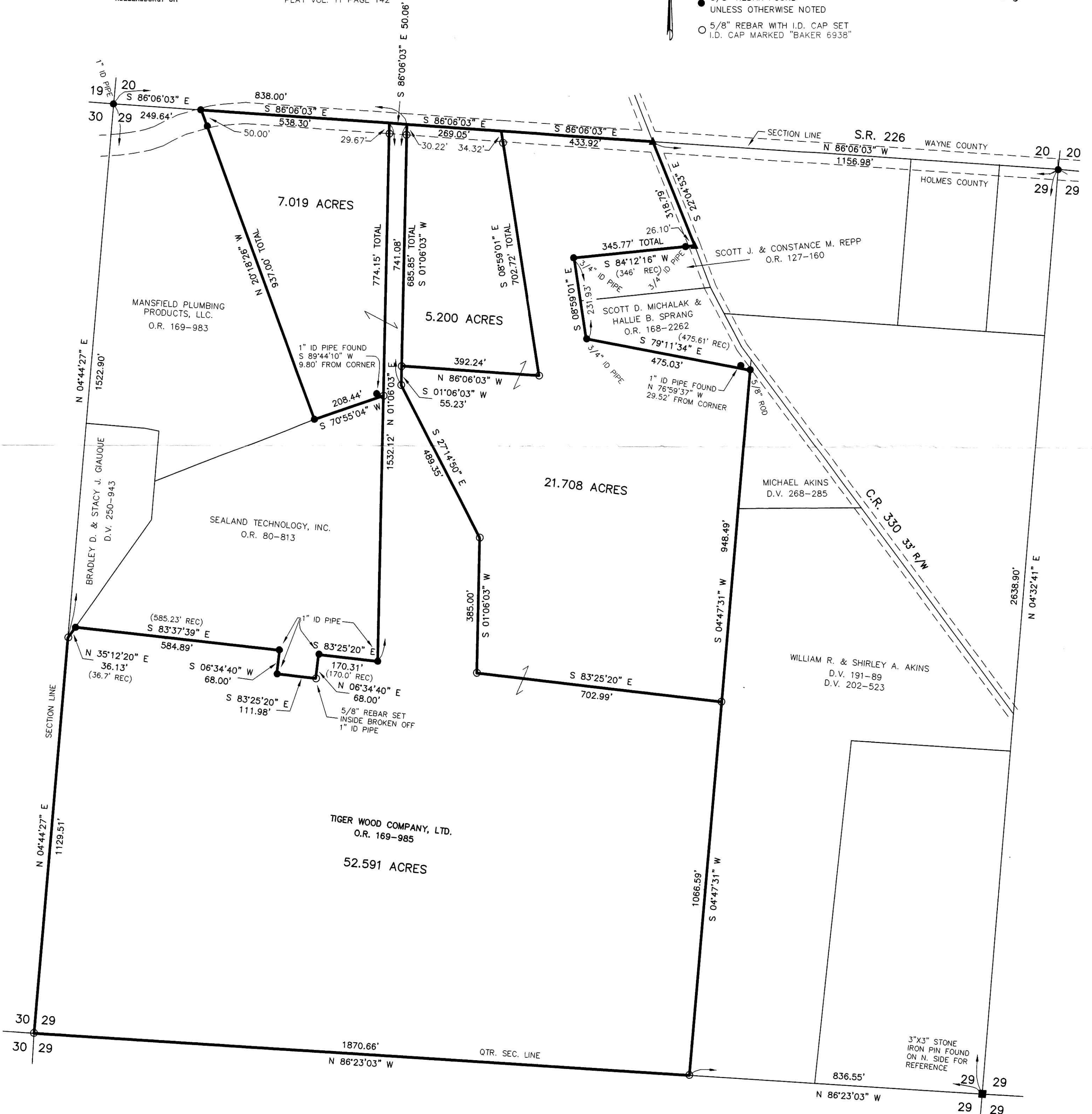

DONALD C. BAKER SURVEYING
138 N. CLAY ST.
MILLERSBURG, OH 44654
PH. 330-674-4788
FAX: 330-674-6027



I CERTIFY THIS SURVEY TO BE CORRECT TO THE BEST OF MY KNOWLEDGE.

Donald C. Baker PS 6938

DATE: AUG. 13, 2004
REVISED OCTOBER 20, 2004

FDB-ALG/AEG-KES-ERZ
File Name: C:\WORK\S-508A04\ERZ

PLAT APPROVED

10/28/2004