

200400033680  
HOLMES CTY  
TITLE  
MILLERSBURG, OH

200400033680  
Filed for Record in  
HOLMES COUNTY, OH  
SALLY MILLER  
11-05-2004 At 09:23 am.  
SMALL PLAT 40.00  
OR Book 19 Page 233 - 233  
OR vol 176 page 709

KRESTVIEW REAL ESTATE, LTD.  
O.R. 138, PAGE 301

AMISH HELPING FUND  
DEED VOL. 272, PAGE 650

APPROVED FOR TRANSFER ONLY  
NO SUBDIVISION PLAT REQUIRED  
(O.R.C. 711.001 & 711.131)  
Lot(s) not for building unless  
approved by Board of Health.  
HOLMES CO. PLANNING COMM.

By [Signature] Date 11/3/04

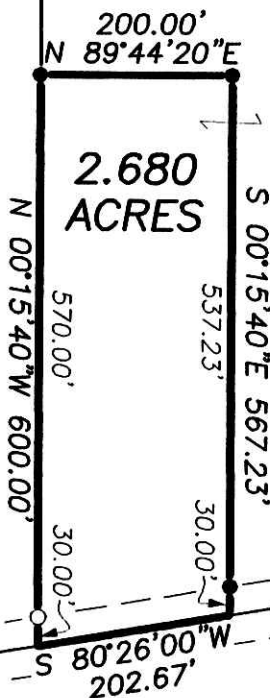

CO. RD. 144  
66' R/W

ADEN R. & FRED A MILLER  
DEED VOL. 270, PAGE 56

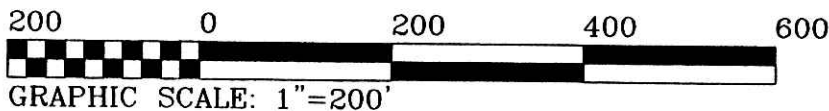
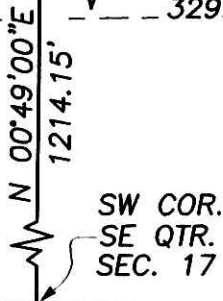

○ 5/8" IRON PIN FOUND  
△ RAILROAD SPIKE FOUND  
● 5/8" x 30" IRON PIN SET WITH  
CAP STAMPED RON SMITH 5324  
PERTINENT DOCUMENTS: AS SHOWN  
BEARINGS WERE ORIENTED TO THE  
WEST LINE OF THE ORIGINAL 23.763  
AC. TRACT (O.R. 138, PAGE 301).

### PLAT OF SURVEY FOR

## KRESTVIEW REAL ESTATE, LTD.

LOCATED IN  
THE SOUTHEAST QUARTER OF SECTION 17  
TOWNSHIP 9, RANGE 4  
WALNUTCREEK TOWNSHIP, HOLMES COUNTY, OHIO

DATE: 09-20-2004

SCALE: 1" = 100'

**RON SMITH SURVEYING**  
4180 MURRAY ROAD NW  
DOVER, OHIO 44622  
(330) 343-4730

I HEREBY CERTIFY THAT THIS  
PLAT IS TRUE AND CORRECT.

[Signature]  
RONALD L. SMITH  
RONALD L. SMITH  
REGISTRATION NO. 5324  
SURVEYOR

PLAT APPROVED

10/20/2004