

I CERTIFY THIS PLAT & SURVEY TO BE CORRECT TO THE BEST OF MY KNOWLEDGE:

[Signature]

8/12/04
AUGUST 12, 2004

JIM SHAMP, REG. SUR. NO. S-8088 DATE



RECORDERS'S USE ONLY

200400033542
HOLMES COUNTY TITLE CO.

Instrument Book Page
200400033542 OR 19 229

200400033542
Filed for Record in
HOLMES COUNTY, OH
SALLY MILLER
10-29-2004 At 03:24 pm.
PLAT MED 43.20
OR Book 19 Page 229 - 229
CD vol 176 pages 171, 174, 177, 179



BEARINGS ARE TO AN ASSUMED MERIDIAN AND ARE USED TO DENOTE ANGULAR MEAS. ONLY.

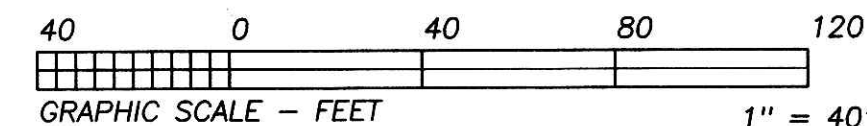

- LEGEND:
- = STONE FD.
 - = 5/8" RE-BAR FD. UNLESS NOTED
 - = POINT-OF-DEPARTURE
 - = 5/8" X 30" RE-BAR W/PLASTIC I.D. CAP SET
 - ⊗ = R/R SPIKE SET
 - △ = R/R SPIKE FD.

REFERENCE DOCUMENTS:
TAX MAPS
DEEDS AS SHOWN
SURVEY PLATS: 4/38, 7/72, 7/515, 8/297, 10/670, 14/322, 17/826, 18/377, 18/435

APPROVED FOR TRANSFER ONLY
NO SUBDIVISION PLAT REQUIRED
(O.R.C. 711.001 & 711.131)
Lot(s) not for building unless approved by Board of Health, HOLMES CO. PLANNING COMM.
By *mn* Date *8/12/04*

PLAT APPROVED

10/20/2004

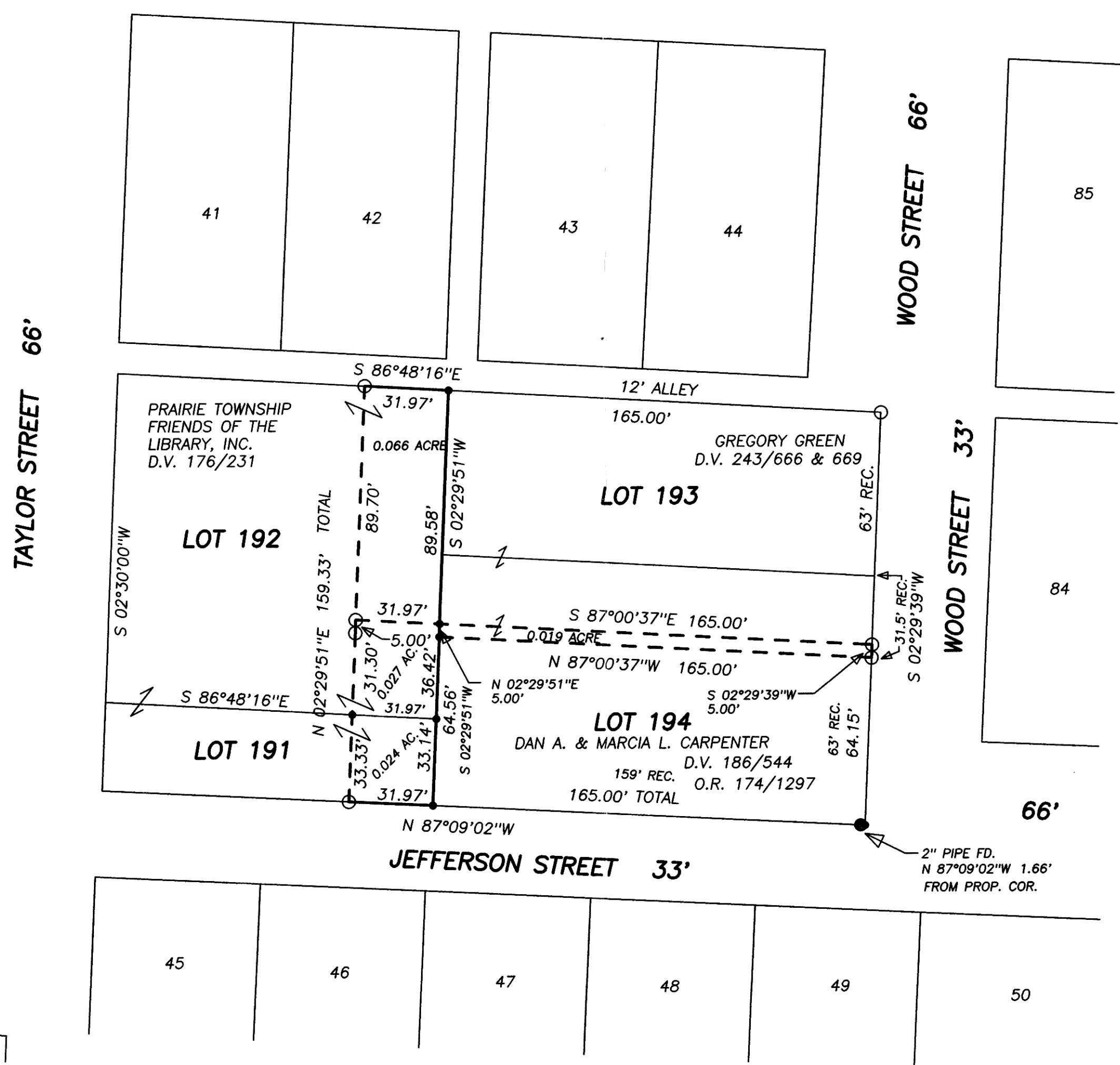

NOTE: ALL DISTANCES PRORATED BASED ON PERIPHERAL FINDINGS.

Michael D. New Mayo

HEARTLAND SURVEYING, INC			
Jim Shamp			
5210 T.R. 257		MILLERSBURG, OH 44654	
PH: 330-674-4698		FAX: 330-674-0897	
SURVEY		STATE	
GREGORY GREEN		OHIO	
COUNTY	TWP.	RNG.	TWP.
HOLMES	PRAIRIE (SECTION 3)	13 W	13 N
HOLMESVILLE LOTS 191, 192 & 194			JOB NO. 040403