



BEARINGS ESTABLISHED FROM SUR. PLAT 12/913 AND ARE TO DENOTE ANGULAR MEASUREMENT ONLY.

I CERTIFY THIS PLAT & SURVEY TO BE CORRECT TO THE BEST OF MY KNOWLEDGE:

Jim Shamp

CORRECTED: JULY 22, 2004*
AUGUST 17, 1995

JIM SHAMP, REG. SUR. NO. S-6088 DATE

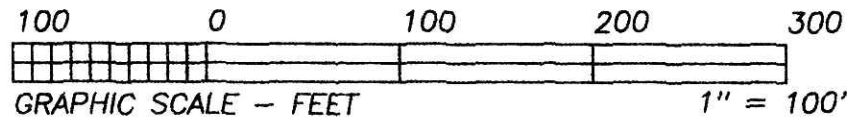

HEARTLAND SURVEYING, INC

Jim Shamp

5210 T.R. 257 MILLERSBURG, OH 44654
PH: 330-674-4698 FAX: 330-674-0897

VOL 0019 PAGE 227

Instrument Book Page
200400033516 OR 19 227

200400033516
HEARTLAND TITLE
AGENCY

200400033516
Filed for Record in
HOLMES COUNTY, OH
SALLY MILLER
10-28-2004 At 03:16 pm.
SMALL PLAT 40.00
OR Book 19 Page 227 - 227
OR vol 176 page 33

SURVEY			STATE		
THE INN FARMS, INC.			OHIO		
COUNTY	TWP.	RNG.	TWP.		
HOLMES	HARDY	6 WEST	9 NORTH		
SOUTHWEST QUARTER OF SECTION 7			JOB NO. 6/95 950826 LAY'S 22,23		

FOR RECORDERS USE ONLY

- LEGEND:
- = STONE FD.
 - = 5/8" RE-BAR FD. UNLESS NOTED
 - = POINT-OF-DEPARTURE
 - = 5/8" X 30" RE-BAR W/PLASTIC I.D. CAP SET
 - ⊗ = R/R SPIKE SET
 - △ = R/R SPIKE FD.

THE INN FARMS, INC.
D.V. 252/532

REFERENCE DOCUMENTS:
TAX MAPS
DEEDS AS SHOWN
SURVEY PLATS: 8/776
12/913
14/938

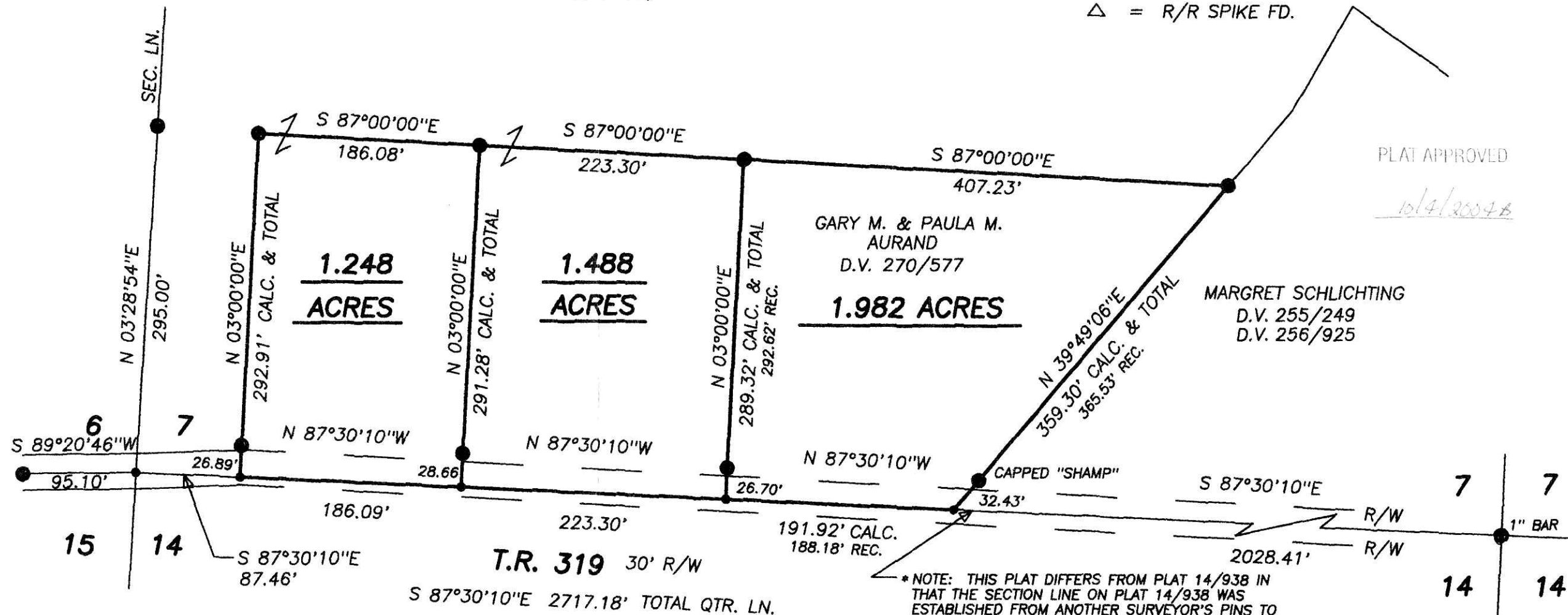

PLAT APPROVED

10/4/2004

MARGRET SCHLICHTING
D.V. 255/249
D.V. 256/925

* NOTE: THIS PLAT DIFFERS FROM PLAT 14/938 IN THAT THE SECTION LINE ON PLAT 14/938 WAS ESTABLISHED FROM ANOTHER SURVEYOR'S PINS TO THE EAST AND SAID PINS WERE FOUND NOT TO BE ON THE SECTION LINE WHEN SAID SECTION LINE WAS RECENTLY ESTABLISHED.