

HEARTLAND SURVEYING, INC

5210 T.R. 257 MILLERSBURG, OH 44654
 PH: 330-674-4698 FAX: 330-674-0897

Jim Shamp

SURVEY		STATE	
THE INN FARMS, INC.		OHIO	
COUNTY	TWP.	RNG.	TWP.
HOLMES	HARDY	6 WEST	9 NORTH
SOUTHWEST QUARTER OF SECTION 7		JOB NO. INN1	

I CERTIFY THIS PLAT & SURVEY TO BE CORRECT TO THE BEST OF MY KNOWLEDGE:



CORRECTED: JULY 22, 2004 *
 DECEMBER 25, 1991

JIM SHAMP, REG. SUR. NO. S-6088 DATE

200400033514
 HEATLAND TITLE
 AGENCY

Instrument Book Page
 200400033514 OR 19 226

VOL 0019 PAGE 226

200400033514
 Filed for Record in
 HOLMES COUNTY, OH
 SALLY MILLER
 10-28-2004 At 03:16 pm.
 SMALL PLAT 40.00
 OR Book 19 Page 226 - 226
 OR vol 176 page 31

FOR RECORDERS USE ONLY

REFERENCE DOCUMENTS:

TAX MAPS
 DEEDS AS SHOWN
 SURVEY PLATS:
 4/184, 4/196, 7/108, 7/462,
 7/697, 8/281, 8/776, 10/425

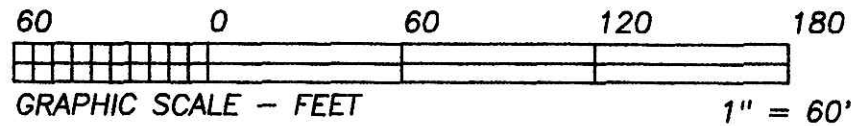

- LEGEND:
- = STONE FD.
 - = 5/8" RE-BAR FD. UNLESS NOTED
 - = POINT-OF-DEPARTURE
 - = 5/8" X 30" RE-BAR W/PLASTIC I.D. CAP SET
 - ⊗ = R/R SPIKE SET
 - △ = R/R SPIKE FD.

GARY M. & PAULA M.
 AURAND
 D.V. 270/577

MARGRET SCHLICHTING
 D.V. 255/249
 D.V. 256/925

3.151 ACRES



BEARINGS ARE TO AN ASSUMED MERIDIAN AND ARE USED TO DENOTE ANGULAR MEAS. ONLY.

* NOTE: THIS PLAT DIFFERS FROM PLAT 12/913 IN THAT THE SECTION LINE ON PLAT 12/913 WAS ESTABLISHED FROM ANOTHER SURVEYOR'S PINS TO THE WEST AND SAID PINS WERE FOUND NOT TO BE ON THE SECTION LINE WHEN SAID SECTION LINE WAS RECENTLY ESTABLISHED.

PLAT APPROVED

10/4/2004

