

MECHANIC TOWNSHIP
N.E. QTR. SECTION 22
T- 8 N R- 7 W
HOLMES COUNTY, OHIO

(SURVEYED FOR BETTY PATTERSON)

REFERENCES:
DEED VOL. 119 PAGE 165
DEED VOL. 259 PAGE 166
DEED VOL. 187 PAGES 518 & 520
DEED VOL. 176 PAGE 465
DEED VOL. 220 PAGE 35
O.R. VOL. 78 PAGE 900
O.R. VOL. 57 PAGE 403
O.R. VOL. 65 PAGE 800
PLAT VOL. 16 PAGE 977
BEARINGS FROM PLAT VOL. 16 PAGE 977

200400033452
CRITCHFIELD...
& JOHNSTON ATTYS
MILLERSBURG, OH

200400033452
Filed for Record in
HOLMES COUNTY, OH
SALLY MILLER
10-27-2004 At 10:57 am.
SMALL PLAT 40.00
OR Book 19 Page 222 - 222
OR vol 175 page 3221

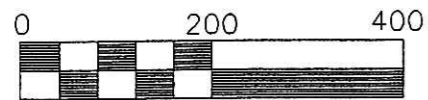

Scale 1" = 200'

- IRON PIN FOUND
- ⊙ P.K. NAIL FOUND
- 5/8" REBAR WITH I.D. CAP SET
I.D. CAP MARKED "BAKER 6938"

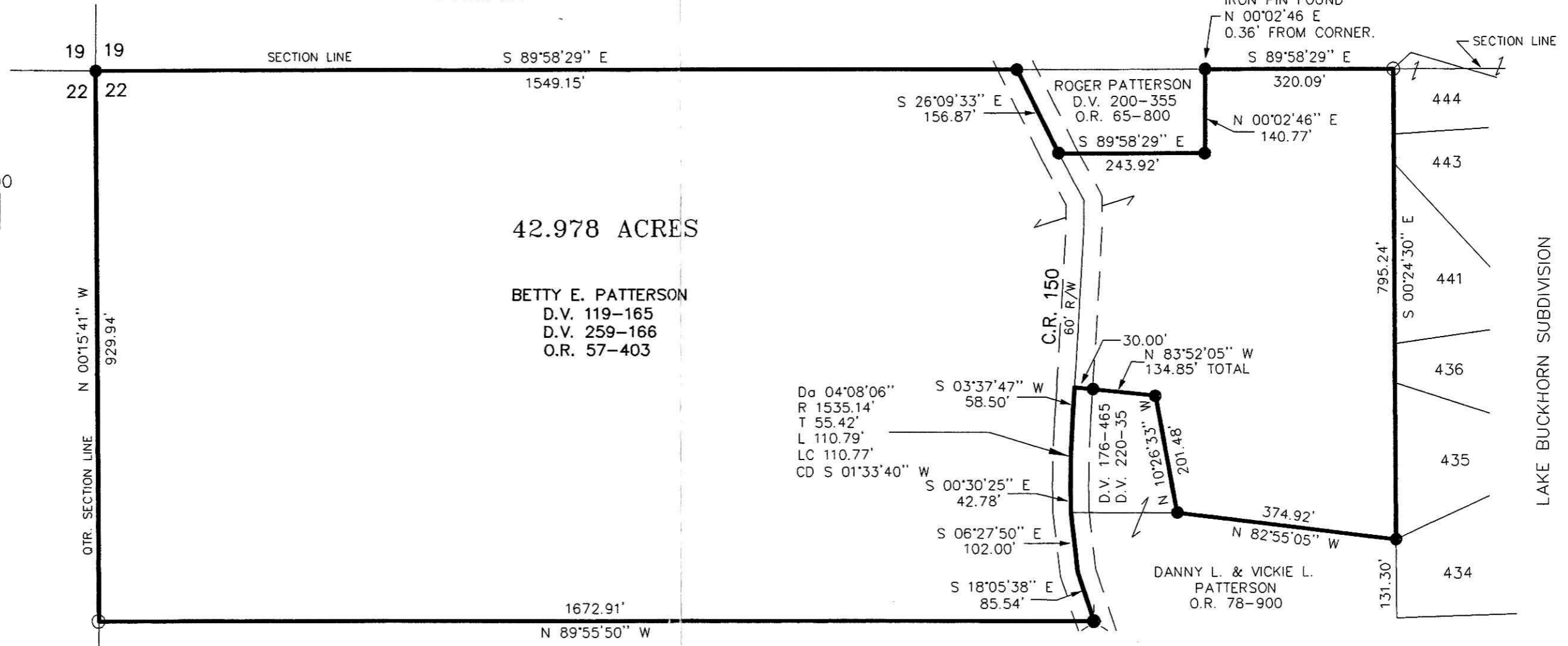

DONALD C. BAKER SURVEYING
138 N. CLAY ST.
MILLERSBURG, OHIO 44654
PH. 330-674-4788
FAX 330-674-6027



I CERTIFY THIS SURVEY TO BE CORRECT TO THE BEST OF MY KNOWLEDGE.

Jamie D. Darr
JAMIE D. DARR P.S. 7755

JDD/ FCC DATE AUG. 14, 2001
File name: C:\JOBS1\S-436A-01\ERZ

PLAT APPROVED
10/20/2004b

200400033452 OR 19 222