

KILLBUCK TOWNSHIP
S.E. QTR. SECTION 18
N.E. QTR. SECTION 23
T-8 N; R-8 W
HOLMES COUNTY, OHIO

Instrument Book Page
200400032966 OR 19 199

SURVEYED FOR: GENE BOUGHMAN

200400032966
HOLMES CTY
TITLE
MILLERSBURG, OH

REFERENCES:

DEED VOL. 169 PAGE 452
DEED VOL. 211 PAGE 765
DEED VOL. 280 PAGES 650 & 652
DEED VOL. 234 PAGE 955

O.R. VOL. 22 PAGES 563 & 572
O.R. VOL. 173 PAGE 1989

PLAT VOL. 7 PAGE 382
PLAT VOL. 8 PAGE 699
PLAT VOL. 10 PAGES 65 & 728
PLAT VOL. 16 PAGES 555 & 955

BEARINGS FROM PLAT VOL. 16 PAGE 555

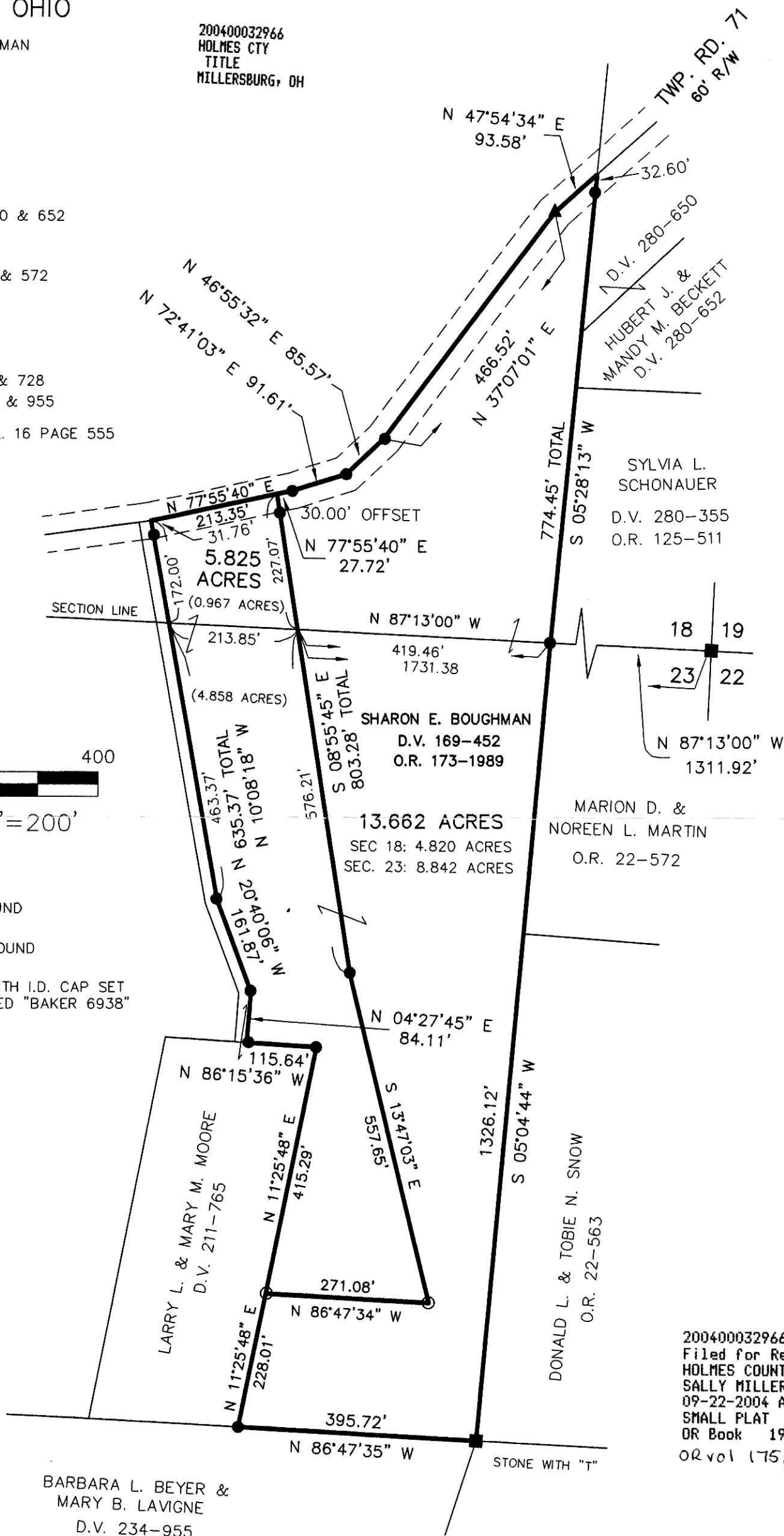

0 200 400

SCALE: 1" = 200'

- STONE FOUND
- ▲ R.R. SPIKE FOUND
- 5/8" REBAR FOUND
- 5/8" REBAR WITH I.D. CAP SET I.D. CAP MARKED "BAKER 6938"



BARBARA L. BEYER & MARY B. LAVIGNE
D.V. 234-955

200400032966
Filed for Record in
HOLMES COUNTY, OH
SALLY MILLER
09-22-2004 At 03:08 pm.
SMALL PLAT 40.00
OR Book 19 Page 199 - 199
OR vol 175 page 948

PLAT APPROVED

9/9/2004 B

I CERTIFY THIS SURVEY TO BE CORRECT TO THE BEST OF MY KNOWLEDGE.

Donald C. Baker
DONALD C. BAKER PS 6938

DATE: AUG 24, 2004
KES\AEG-JAH
File Name: C:\WORK\S-375A-04\ERZ



DONALD C. BAKER SURVEYING
138 N. CLAY ST.
MILLERSBURG, OH 44654
PH. 330-674-4788
FAX: 330-674-6027