

HEARTLAND SURVEYING, INC

Jim Shamp
 5210 T.R. 257 MILLERSBURG, OH 44654
 PH: 330-674-4698

VOL 0019 PAGE 198



BEARINGS ESTABLISHED FROM PLAT 17/508 AND ARE TO DENOTE ANGULAR MEASUREMENT ONLY.

| | | | | | | | |
|-----------------------------------------------------------------|------------|--------------------|------|--------------------------|--|------|--|
| SURVEY | | ROY N. & EMMA MAST | | STATE | | OHIO | |
| COUNTY | TWP. | RNG. | TWP. | | | | |
| HOLMES | SALT CREEK | 12 W | 14 N | | | | |
| NORTHEAST QUARTER OF SECTION 7 & NORTHWEST QUARTER OF SECTION 8 | | | | 990845.CRD 030822.PL1 | | | |

REFERENCE DOCUMENTS:
 TAX MAPS
 DEEDS AS SHOWN
 SURVEY PLATS: 12/15, 12/155, 14/585, 17/508, 18/638

I CERTIFY THIS PLAT & SURVEY TO BE CORRECT TO THE BEST OF MY KNOWLEDGE:

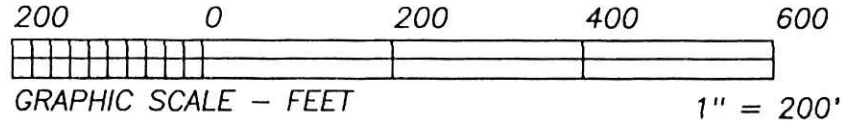

Jim Shamp

AUGUST 29, 2003

JIM SHAMP, REG. SUR. NO. S-6088 DATE

- LEGEND:
- = STONE FD.
 - = 5/8" RE-BAR FD. UNLESS NOTED
 - = POINT-OF-DEPARTURE
 - = 5/8" X 30" RE-BAR W/PLASTIC I.D. CAP SET
 - ⊗ = R/R SPIKE SET
 - △ = R/R SPIKE FD.



040178
 APPROVED FOR TRANSFER ONLY
 NO SUBDIVISION PLAT REQUIRED
 (O.R.C. 711.001 & 711.131)
 Lot(s) not for building unless
 approved by Board of Health.
 HOLMES CO. PLANNING COMM.
 By *me* Date *9/15/04*

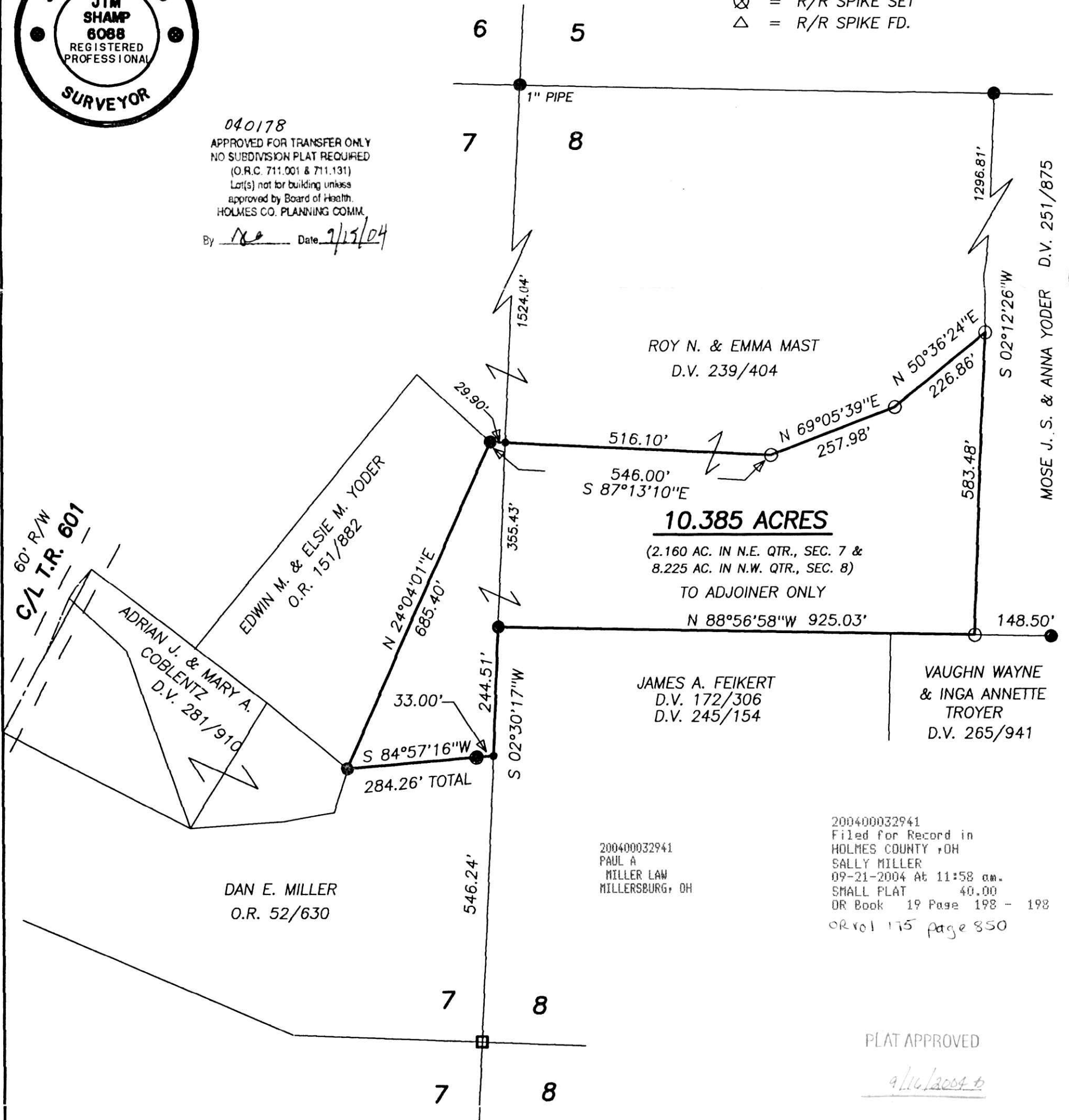

10.385 ACRES

(2.160 AC. IN N.E. QTR., SEC. 7 & 8.225 AC. IN N.W. QTR., SEC. 8)

TO ADJOINER ONLY

N 88°56'58"W 925.03'

JAMES A. FEIKERT
 D.V. 172/306
 D.V. 245/154

VAUGHN WAYNE
 & INGA ANNETTE
 TROYER
 D.V. 265/941

DAN E. MILLER
 O.R. 52/630

200400032941
 PAUL A
 MILLER LAW
 MILLERSBURG, OH

200400032941
 Filed for Record in
 HOLMES COUNTY, OH
 SALLY MILLER
 09-21-2004 At 11:58 am.
 SMALL PLAT 40.00
 DR Book 19 Page 198 - 198
 OR vol 175 page 850

PLAT APPROVED

9/16/2004