

200400032441
Filed for Record in
HOLMES COUNTY, OH
SALLY MILLER
08-23-2004 At 03:31 p.m.
PLAT MED 43.20
OR Book 19 Page 161 - 161

200400032441
HEARTLAND
TITLE
MILLERSBURG, OH

OR 174pg 2318

LAKEVIEW PARK SUBDIVISION
PLAT VOL. 2 PAGE 3
SUBDIVISION 2

WASHINGTON TOWNSHIP
S.W. QTR. SECTION 25
T-20 N; R-15 W
HOLMES COUNTY, OHIO
SURVEYED FOR: DWIGHT MILLER

REFERENCES

- DEED VOL. 243 PAGE 388
- DEED VOL. 227 PAGE 777
- PLAT VOL. 1 PAGES 383 & 384
- PLAT VOL. 2 PAGE 3
- PLAT VOL. 10 PAGE 428
- SURVEY RECORD 4 PAGES 112 & 180
- BEARINGS FROM PLAT VOL. 2 PAGE 3

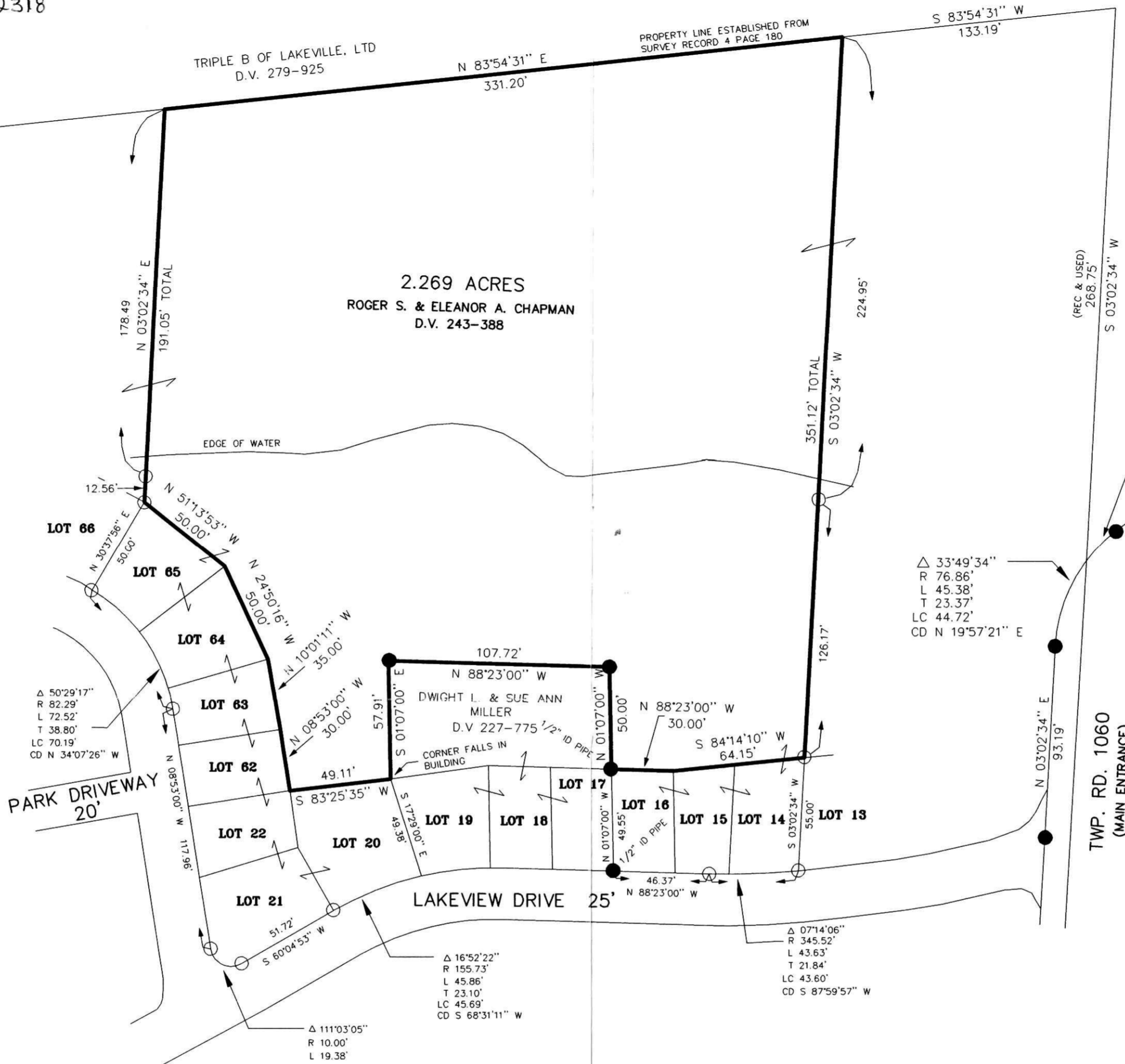

△ 15°08'30"
R 76.86'
L 20.31'
T 10.22'
LC 20.25'
CD N 44°26'22" E

△ 33°49'34"
R 76.86'
L 45.38'
T 23.37'
LC 44.72'
CD N 19°57'21" E

△ 16°52'22"
R 155.73'
L 45.86'
T 23.10'
LC 45.69'
CD S 68°31'11" W

△ 111°03'05"
R 10.00'
L 19.38'
T 14.56'
LC 16.49'
CD N 64°23'55" W

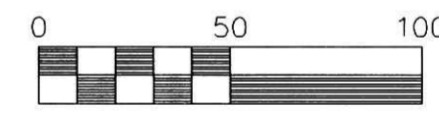

Scale 1" = 50'

- 5/8" REBAR FOUND UNLESS OTHERWISE NOTED
- 5/8" REBAR WITH ID CAP SET ID CAP MARKED "BAKER 6938"



I CERTIFY THIS SURVEY TO BE CORRECT TO THE BEST OF MY KNOWLEDGE.
JAMIE D. DARR P.S. 7755
DATE: MAY 19, 2004
JDD\ALG
File Name: C:\JOBS1\S-345-04\ERZ

040128
APPROVED FOR TRANSFER ONLY
NO SUBDIVISION PLAT REQUIRED
(O.R.C. 711.001 & 711.131)
Lot(s) not for building unless approved by Board of Health, HOLMES CO. PLANNING COMM.
By *[Signature]* Date *7/16/04*

DONALD C. BAKER SURVEYING
138 N. CLAY ST.
MILLERSBURG, OHIO 44654
PH. 330-674-4788
FAX. 330-674-6027

Instrument 200400032441 OR 19 161 Book Page

PLAT APPROVED
7/16/2004