

PAINT TOWNSHIP  
N.W. & S.W. QTRS. SECTION 32  
T-15 N; R-11 W  
HOLMES COUNTY, OHIO

SURVEYED FOR: ELI A. MAST

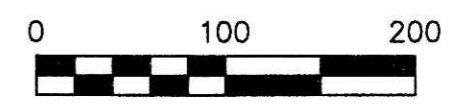

SCALE: 1"=100'

- 5/8" REBAR FOUND UNLESS OTHERWISE NOTED
- P.K. NAIL FOUND
- 5/8" REBAR WITH I.D. CAP SET I.D. CAP MARKED "BAKER 6938"

- REFERENCES
- DEED VOL. 212 PAGE 612
  - DEED VOL. 212 PAGE 425
  - DEED VOL. 260 PAGE 206
  - DEED VOL. 276 PAGE 757
  - PLAT VOL. 16 PAGE 328
  - PLAT VOL. 3 PAGE 80
  - PLAT VOL. 16 PAGE 72

BEARINGS FROM PLAT VOL 16 PAGE 328

040151  
APPROVED FOR TRANSFER ONLY  
NO SUBDIVISION PLAT REQUIRED  
(O.R.C. 711.001 & 711.131)  
Lot(s) not for building unless  
approved by Board of Health,  
HOLMES CO. PLANNING COMM.  
By DB Date 8/10/04



PLAT APPROVED  
8/11/2004 DB

DONALD C. BAKER SURVEYING  
138 N. CLAY ST.  
MILLERSBURG, OHIO, 44654  
PH. 330-674-4788  
FAX. 330-674-6027

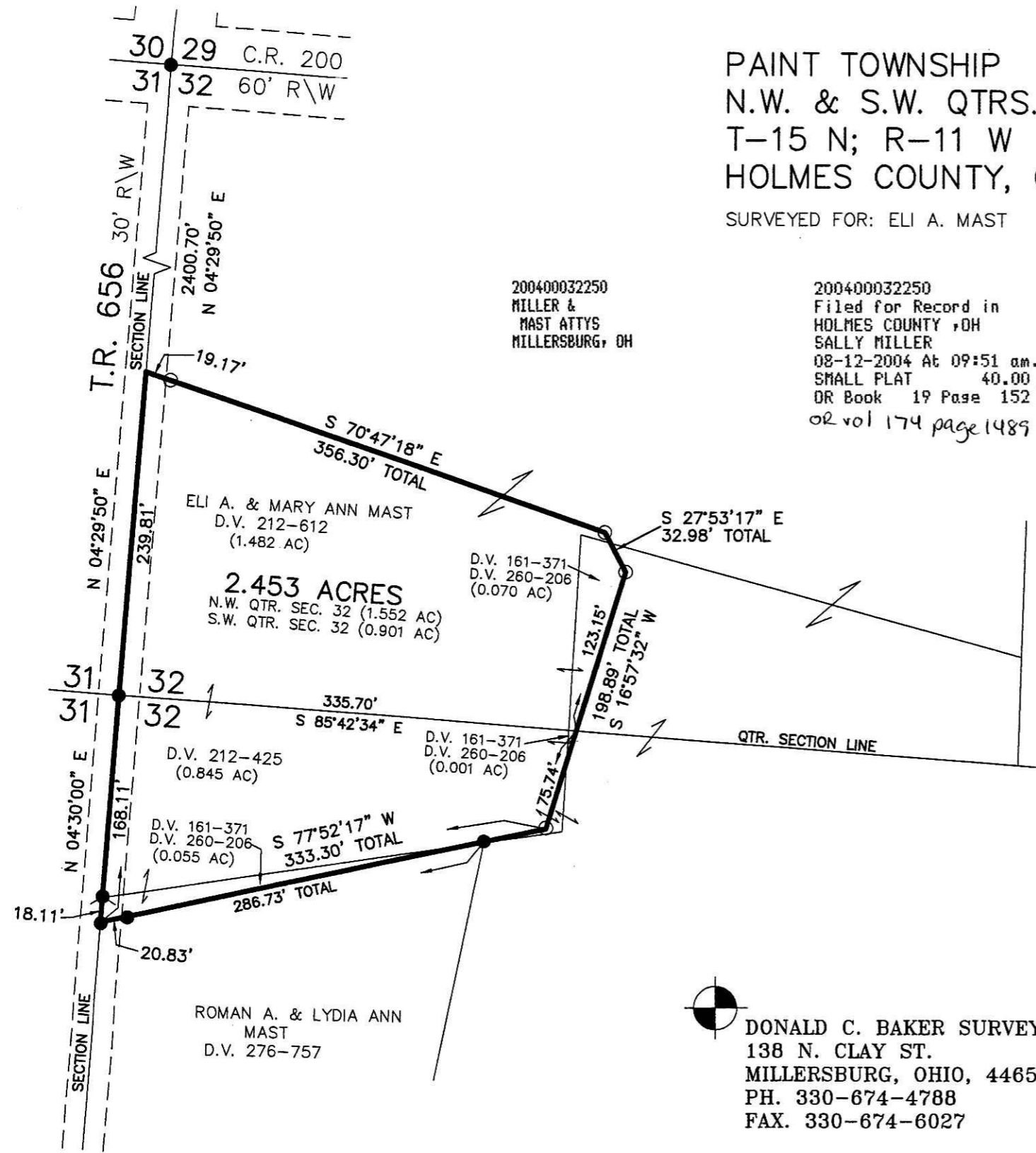

200400032250  
MILLER &  
MAST ATTYS  
MILLERSBURG, OH

200400032250  
Filed for Record in  
HOLMES COUNTY, OH  
SALLY MILLER  
08-12-2004 At 09:51 am.  
SMALL PLAT 40.00  
DR Book 19 Page 152  
OR vol 174 page 1489

Instrument 200400032250 OR Book Page 19 152

I CERTIFY THIS SURVEY TO BE CORRECT  
TO THE BEST OF MY KNOWLEDGE.  
Donald C. Baker  
DONALD C. BAKER P.S. 6938  
DATE: JULY 7, 2004  
FDB\CH  
File Name: WORK2\S-502-04