

BEARINGS ARE TO AN ASSUMED MERIDIAN AND ARE USED TO DENOTE ANGULAR MEAS. ONLY.

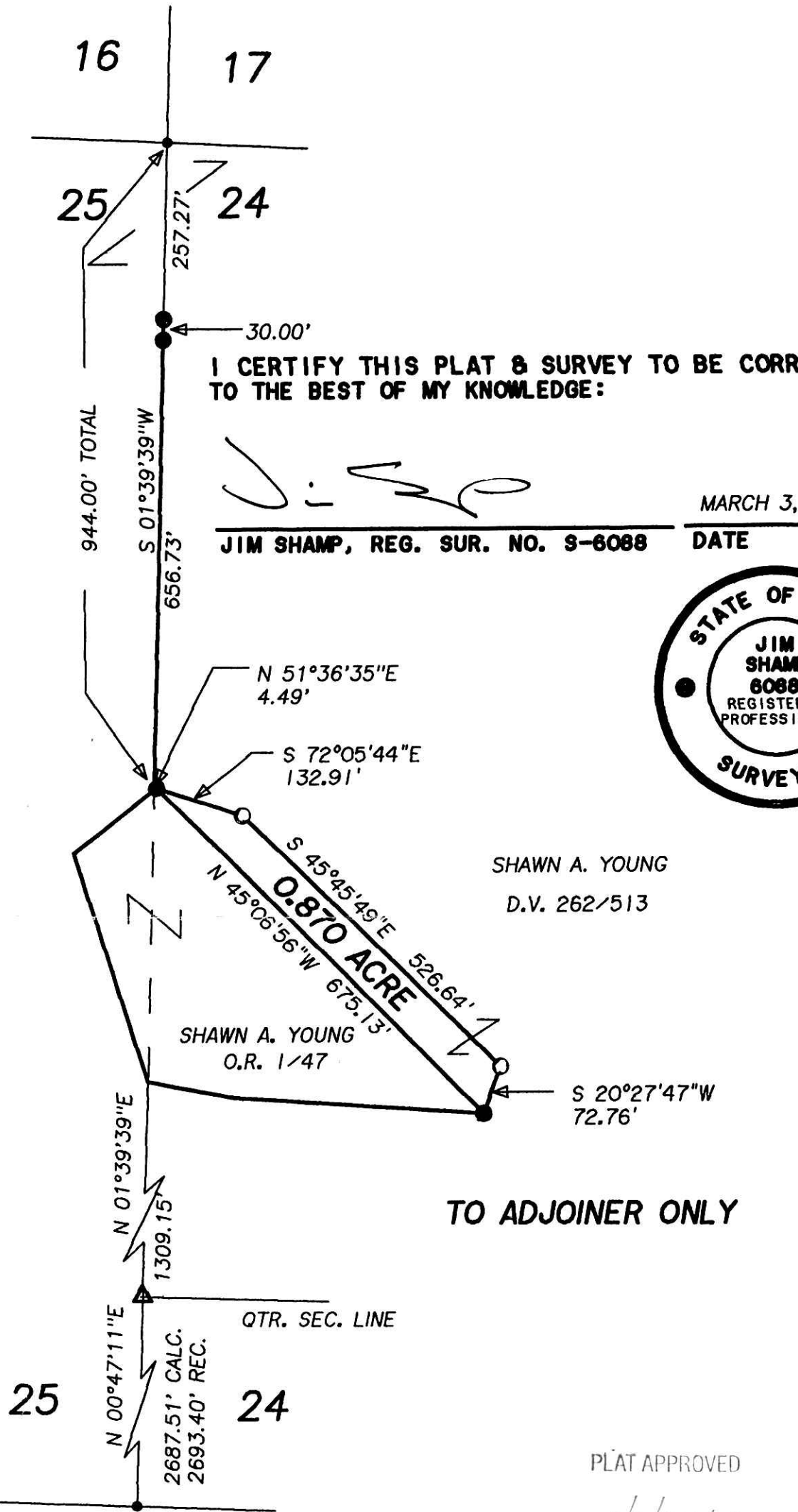

I CERTIFY THIS PLAT & SURVEY TO BE CORRECT TO THE BEST OF MY KNOWLEDGE:

Jim Shamp

MARCH 3, 1998

JIM SHAMP, REG. SUR. NO. S-6088 DATE



040109
 APPROVED FOR TRANSFER ONLY
 NO SUBDIVISION PLAT REQUIRED
 (O.R.C. 711.001 & 711.131)
 Lot(s) not for building unless approved by Board of Health.
 HOLMES CO. PLANNING COMM.
 By *[Signature]* Date *3/30/04*

200400031503
 Filed for Record in
 HOLMES COUNTY, OH
 SALLY MILLER
 07-02-2004 At 10:34 am.
 SMALL PLAT 40.00
 OR Book 19 Page 115 - 115
 OR 173 & 175

SHAWN A. YOUNG
 D.V. 262/513

200400031503
 HOLMES CTY
 TITLE
 MILLERSBURG, OH

SEC. 4 RICHLAND TWP.

PLAT APPROVED
7/1/2004

REFERENCE DOCUMENTS:
 TAX MAPS
 DEEDS AS SHOWN
 SURVEY PLATS: 4/201
 13/155
 16/620

- LEGEND:
- = STONE FD.
 - = IRON PIN/PIPE FD.
 - = POINT-OF-DEPARTURE
 - = 5/8" X 30" RE-BAR W/PLASTIC I.D. CAP SET
 - = R/R SPIKE SET
 - ▲ = R/R SPIKE FD.

HEARTLAND Surveying, Inc.

Jim Shamp
 5210 T.R. 257 MILLERSBURG, OH 44654
 PH: 330-674-4698

SURVEY		STATE	
SHAWN A. YOUNG		OHIO	
COUNTY	TWP.	RNG.	TWP.
HOLMES	KNOX	9 W	9 N
N.W. QTR. OF SEC. 24		6/97 970904	