

PRAIRIE TOWNSHIP  
N.E. & S.E. QTRS. SECTION 17  
T-13 N; R-13 W  
HOLMES COUNTY, OHIO

SURVEYED FOR: LARRY LODER

REFERENCES:

- DEED VOL. 280 PAGE 193
- O.R. VOL. 30 PAGE 502
- O.R. VOL. 33 PAGE 470
- PLAT VOL. 5 PAGE 136
- PLAT VOL. 13 PAGE 161
- PLAT VOL. 16 PAGE 15

BEARINGS FROM PLAT VOL. 13 PAGE 161

200400031484  
 Filed for Record in  
 HOLMES COUNTY, OH  
 SALLY MILLER  
 07-01-2004 At 03:37 pm.  
 SMALL PLAT 40.00  
 OR Book 19 Page 112 - 112  
 OR vol 173 page 1714 + 1716

GARY B. McCLUGGAGE  
 D.V. 280-193



SCALE: 1"=300'

- STONE FOUND
- 5/8" REBAR FOUND UNLESS OTHERWISE NOTED
- 5/8" REBAR WITH I.D. CAP SET I.D. CAP MARKED "BAKER 6938"

200400031484  
 HOLMES CTY  
 TITLE  
 MILLERSBURG, OH

040115  
 APPROVED FOR TRANSFER ONLY  
 NO SUBDIVISION PLAT REQUIRED  
 (O.R.C. 711.001 & 711.131)  
 Lot(s) not for building unless  
 approved by Board of Health.  
 HOLMES CO. PLANNING COMM

By AD Date 6/30/04

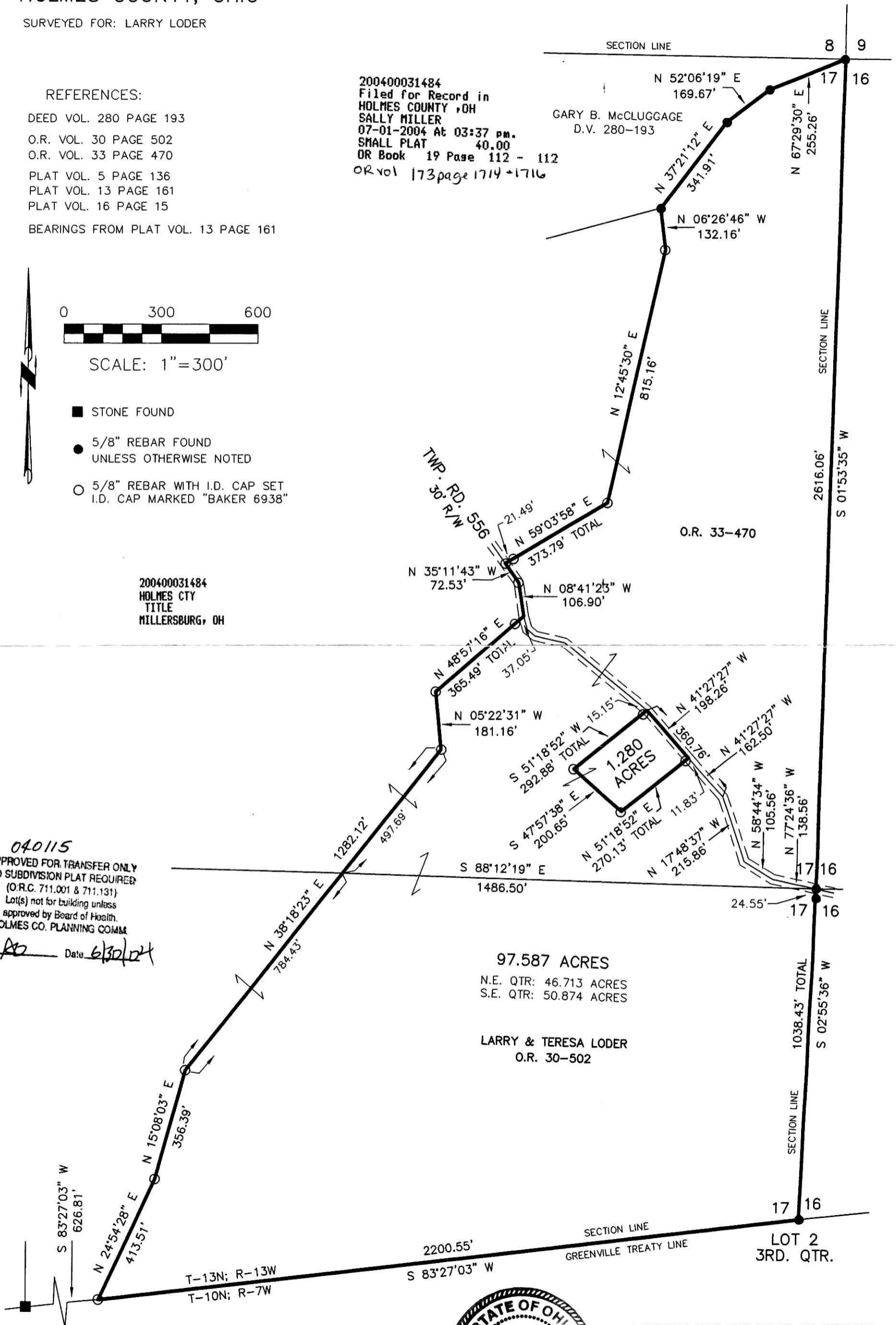

PLAT APPROVED

7/1/2004 b



DONALD C. BAKER SURVEYING  
 138 N. CLAY ST.  
 MILLERSBURG, OH 44654  
 PH. 330-674-4788  
 FAX: 330-674-6027



I CERTIFY THIS SURVEY TO BE CORRECT TO THE BEST OF MY KNOWLEDGE.

*Donald C. Baker*  
 DONALD C. BAKER PS 6938  
 DATE: MAY 26, 2004  
 FDB/AEG  
 File Name: C:\WORK\S-338-04\ERZ