

SCALE: 1"=100'

WALNUT CREEK TOWNSHIP N.E. & S.E. QTRS. SECTION 23 T-9 N; R-5 W HOLMES COUNTY, OHIO

SURVEYED FOR: JONAS BURKHOLDER

- 5/8" REBAR FOUND UNLESS OTHERWISE NOTED
- STONE FOUND
- 5/8" REBAR WITH I.D. CAP SET I.D. CAP MARKED "BAKER 6938"

REFERENCES

- DEED VOL. 254 PAGE 717
- O.R. VOL. 30 PAGE 662
- O.R. VOL. 122 PAGE 80
- PLAT VOL. 17 PAGE 88
- PLAT VOL. 13 PAGE 149
- PLAT VOL. 17 PAGE 244
- PLAT VOL. 12 PAGE 766

BEARINGS FROM PLAT VOL 17 PAGE 88

18 | 19
23 | 22

SECTION LINE
S 01°00'00" W
1116.92'

T.R. 374 30' R\W

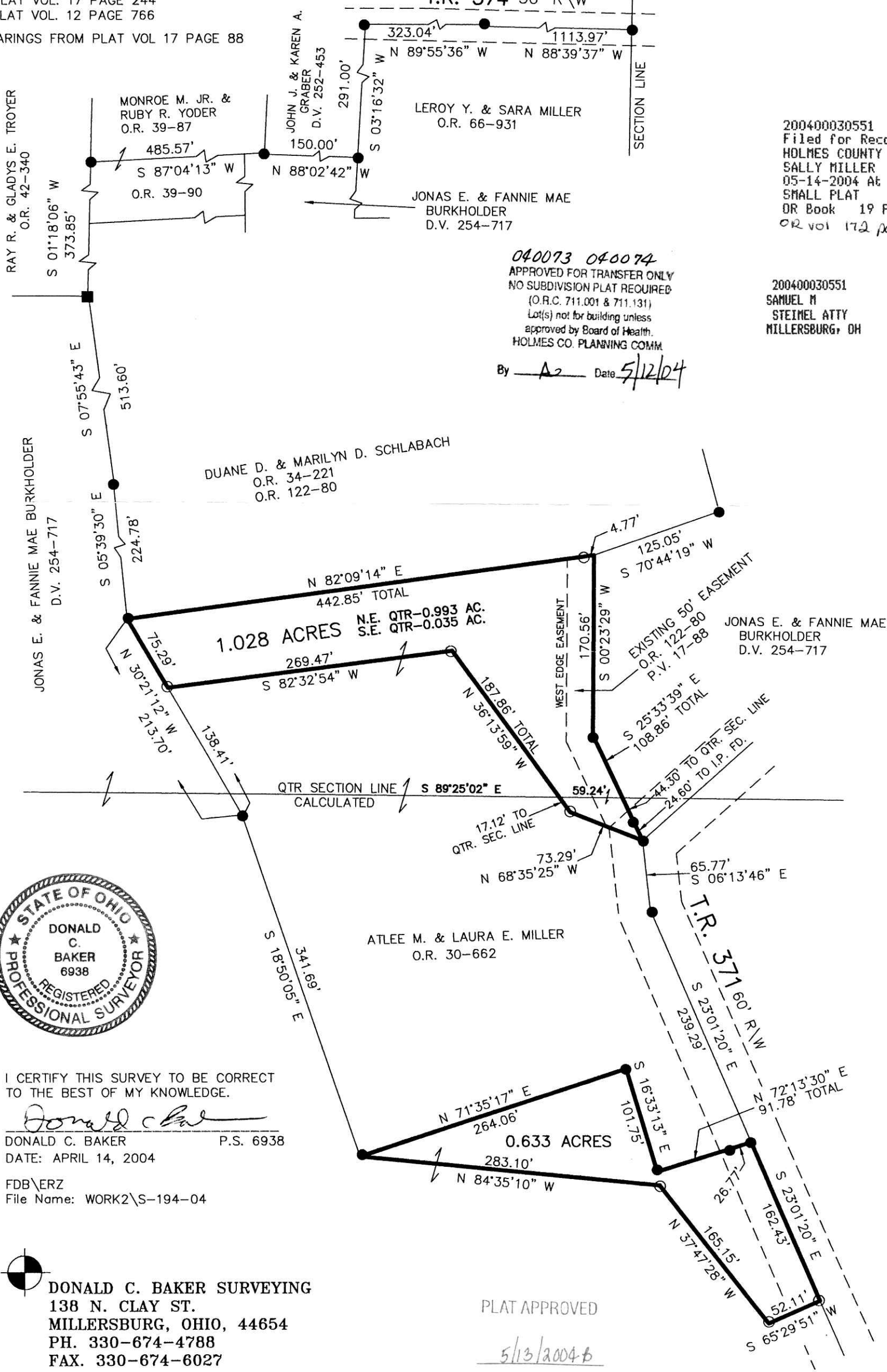

200400030551
 Filed for Record in
 HOLMES COUNTY, OH
 SALLY MILLER
 05-14-2004 At 10:04 am.
 SMALL PLAT 40.00
 DR Book 19 Page 69 - 69
 OR vol 172 page 776 + 779

040073 040074
 APPROVED FOR TRANSFER ONLY
 NO SUBDIVISION PLAT REQUIRED
 (O.R.C. 711.001 & 711.131)
 Lot(s) not for building unless
 approved by Board of Health.
 HOLMES CO. PLANNING COMM.
 By A2 Date 5/12/04

200400030551
 SAMUEL M
 STEINEL ATTY
 MILLERSBURG, OH



I CERTIFY THIS SURVEY TO BE CORRECT TO THE BEST OF MY KNOWLEDGE.
Donald C. Baker
 DONALD C. BAKER P.S. 6938
 DATE: APRIL 14, 2004
 FDB\ERZ
 File Name: WORK2\S-194-04

DONALD C. BAKER SURVEYING
 138 N. CLAY ST.
 MILLERSBURG, OHIO, 44654
 PH. 330-674-4788
 FAX. 330-674-6027

PLAT APPROVED
5/13/2004