

200400030201  
CRITCHFIELD...  
& JOHNSTON ATTYS  
MILLERSBURG, OH

200400030201  
Filed for Record in  
HOLMES COUNTY, OH  
SALLY MILLER  
04-26-2004 At 02:17 pm.  
SMALL PLAT 40.00  
DR Book 19 Page 52 - 52  
CR vol 171 page 2501

FOR RECORDERS USE ONLY



BEARINGS ESTABLISHED FROM PLAT  
2/281 AND ARE TO DENOTE ANGULAR  
MEASUREMENT ONLY

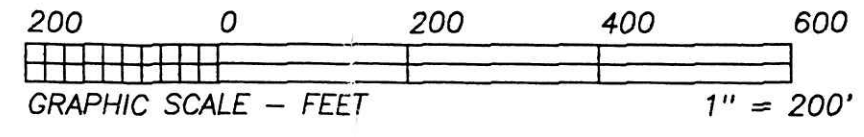

CHARLES W. & CHERYL E. STARNER  
D.V. 145/596, D.V. 204/811, D.V. 205/341

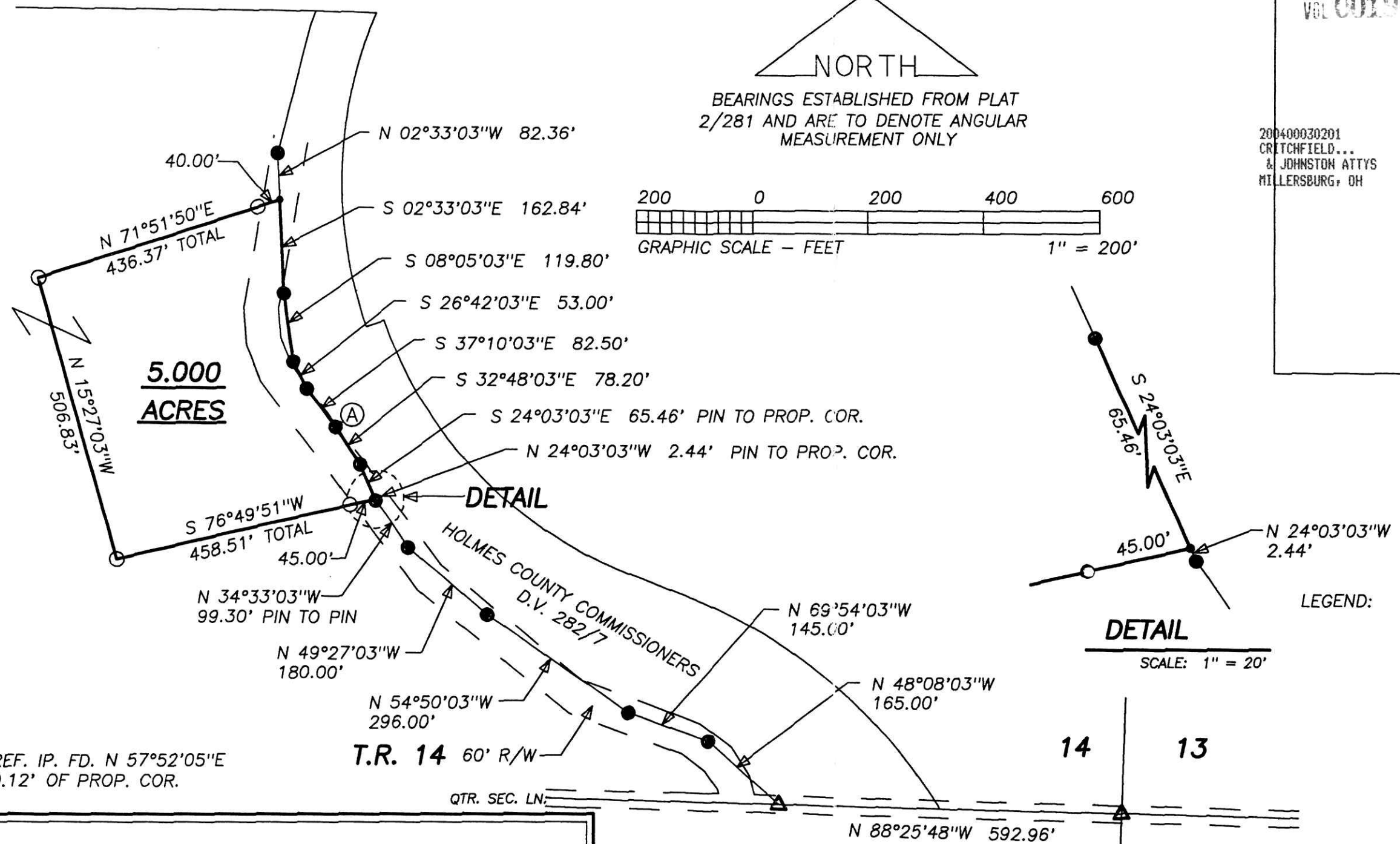

**5.000  
ACRES**

**DETAIL**

**DETAIL**

SCALE: 1" = 20'

- LEGEND:
- = STONE FD.
  - = 5/8" RE-BAR FD. UNLESS NOTED
  - = POINT-OF-DEPARTURE
  - = 5/8" X 30" RE-BAR W/PLASTIC I.D. CAP SET
  - ⊗ = R/R SPIKE SET
  - △ = R/R SPIKE FD.

(A) REF. IP. FD. N 57°52'05"E  
0.12' OF PROP. COR.

**T.R. 14 60' R/W**

**C.R. 75 30' R/W**

REFERENCE DOCUMENTS:  
TAX MAPS  
DEEDS AS SHOWN  
SURVEY PLATS: 2/281

# HEARTLAND SURVEYING, INC

Jim Shamp

5210 T.R. 257 MILLERSBURG, OH 44654  
PH: 330-674-4698 FAX: 330-674-0897

SURVEY		CHARLES W. & CHERYL E. STARNER		STATE		OHIO	
COUNTY	TWP.	RNG.	TWP.				
HOLMES	RICHLAND	9 W	8 N				
NORTHEAST QUARTER OF SECTION 14			JOB NO.		030817		

PLAT APPROVED

*4/26/2004*

I CERTIFY THIS PLAT & SURVEY TO BE CORRECT TO THE BEST  
OF MY KNOWLEDGE:

JIM SHAMP, REG. SUR. NO. S-6088

SEPTEMBER 18, 2003

DATE

