

SALT CREEK TOWNSHIP
 S.E. QTR. SECTION 7
 T-14 N; R-12 W
 HOLMES COUNTY, OHIO

SURVEYED FOR: OWEN TOWNER



SCALE: 1"=100'

- 5/8" REBAR FOUND
UNLESS OTHERWISE NOTED
- ▲ R.R. SPIKE FOUND
- P.K. NAIL FOUND
- 5/8" REBAR WITH I.D. CAP SET
I.D. CAP MARKED "BAKER 6938"
- △ R.R. SPIKE SET

REFERENCES

- DEED VOL. 256 PAGE 919
- O.R. VOL. 59 PAGE 958
- O.R. VOL. 59 PAGE 961
- PLAT VOL. 17 PAGE 654
- BEARINGS FROM PLAT VOL 17 PAGE 654



DONALD C. BAKER SURVEYING
 138 N. CLAY ST.
 MILLERSBURG, OHIO, 44654
 PH. 330-674-4788
 FAX. 330-674-6027

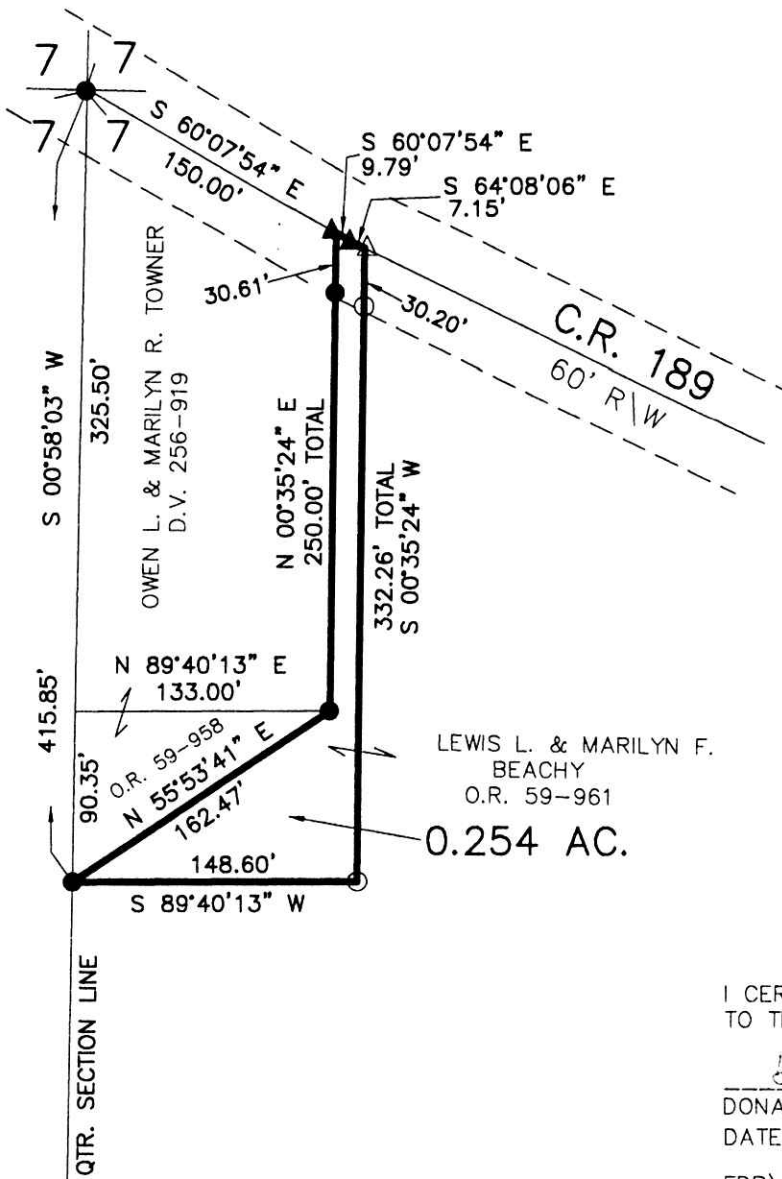

040037
 APPROVED FOR TRANSFER ONLY
 NO SUBDIVISION PLAT REQUIRED
 (O.R.C. 711.001 & 711.131)
 Lot(s) not for building unless
 approved by Board of Health.
 HOLMES CO. PLANNING COMM
 By AG Date 3/15/04



I CERTIFY THIS SURVEY TO BE CORRECT
 TO THE BEST OF MY KNOWLEDGE.

Donald C Baker
 DONALD C. BAKER P.S. 6938
 DATE: FEB. 19, 2004

FDB/AEG
 File Name: WORK2\S-64-04

3/16/2004

VOL 0019 PAGE 023

Instrument
 200400029608 OR
 19 Page 23