

KILLBUCK TOWNSHIP
S.E. QTR. SECTION 6
T-8 N; R-7 W
HOLMES COUNTY, OHIO

SURVEYED FOR: EMERSON DURST

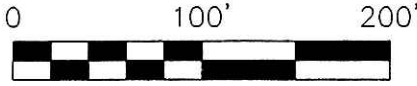

SCALE: 1"=100'

- 5/8" REBAR FOUND
UNLESS OTHERWISE NOTED
- 5/8" REBAR WITH I.D. CAP SET
I.D. CAP MARKED "BAKER 6938"



040032
APPROVED FOR TRANSFER ONLY
NO SUBDIVISION PLAT REQUIRED
(O.R.C. 711.001 & 711.131)
Lot(s) not for building unless
approved by Board of Health.
HOLMES CO. PLANNING COMM.

INDEXED

By AD Date 3/8/04

REFERENCES:

- O.R. VOL. 50 PAGE 276
- DEED VOL. 278 PAGE 669
- PLAT VOL. 4 PAGE 121
- PLAT VOL. 17 PAGE 444
- BEARINGS FROM DEED
VOL. 263 PAGE 524

200400029295
HOLMES CTY
TITLE
MILLERSBURG, OH

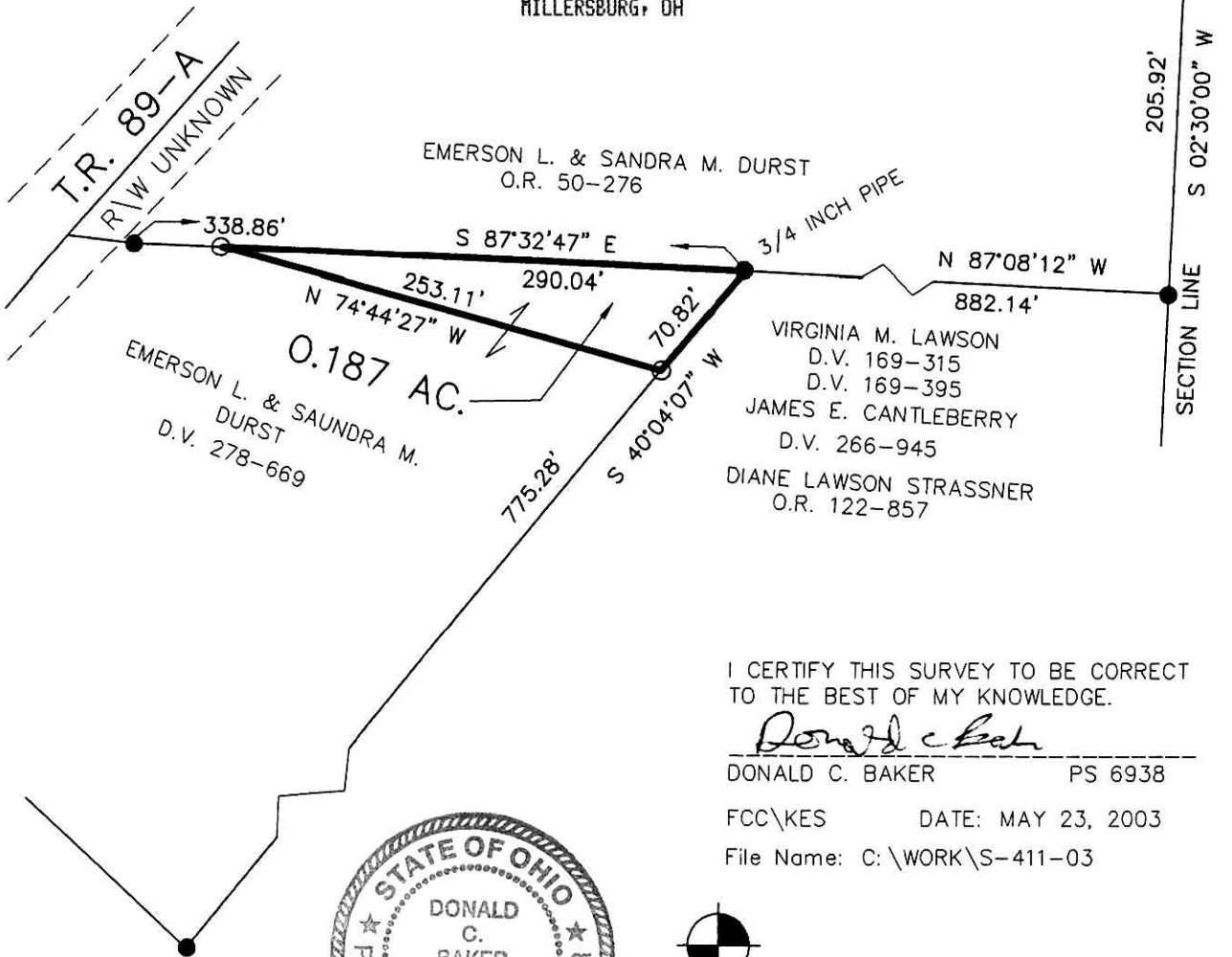

I CERTIFY THIS SURVEY TO BE CORRECT
TO THE BEST OF MY KNOWLEDGE.

Donald C. Baker

DONALD C. BAKER PS 6938

FCC\KES DATE: MAY 23, 2003

File Name: C:\WORK\S-411-03



DONALD C. BAKER SURVEYING
138 N. CLAY ST.
MILLERSBURG, OH 44654
PH. 330-674-4788
FAX: 330-674-6027

3/9/2004 b