

200400029204  
ARLIE RODHE  
182 FAIRWAY DR  
MILLERSBURG, OH

200400029204  
Filed for Record in  
HOLMES COUNTY, OH  
SALLY MILLER  
03-04-2004 At 09:40 am.  
PLAT MED 43.20  
DR Book 19 Page 6 - 6

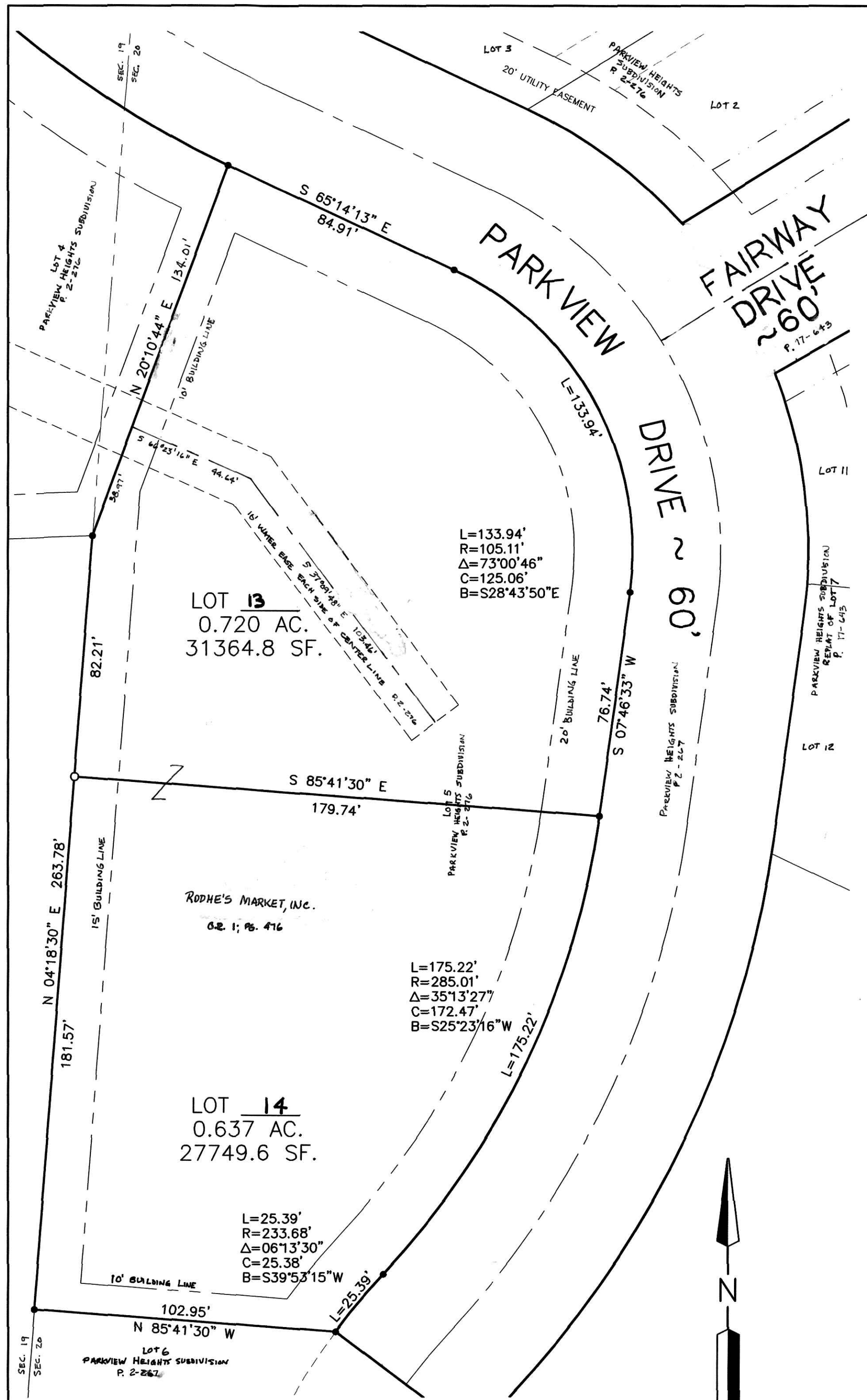

**PARKVIEW HEIGHTS  
SUBDIVISION  
REPLAT OF LOT 5**  
PARKVIEW HEIGHTS SUBDIVISION AS RECORDED IN  
VOL. 2; PG. 276 OF HOLMES COUNTY PLAT RECORDS  
**Village of Millersburg**  
T-9; R-7, SEC. 20  
HARDY TOWNSHIP,  
HOLMES COUNTY, OHIO

Sign in **BLACK** ink only. Print names under all signatures.

Know all men by these presents that we the undersigned Owners of the land shown on this plat have caused the same to be surveyed and replatted as shown and do hereby acknowledge the same to be our own free act and deed. And do hereby dedicate to public use the streets as shown hereon.

Witness our hands this 16 day of OCTOBER, 2003.  
OWNERS: WITNESSES:

Rodhes Mkt Inc Kurt Rodhe Pres.  
RODHES MKT INC KURT RODHE PRES

STATE OF OHIO SS:  
COUNTY OF WAYNE

Before me, a Notary Public, in and for said county and state, personally appeared the above named Owner, who acknowledged that he did sign the foregoing plat and that the same was his own free act and deed.

Signed and sealed this 16 day of OCTOBER, 2003.

Kathy Reidenbach 7-31-07  
Notary Public My Commission KATHY REIDENBACH  
Notary Public, State of Ohio  
My Commission Expires July 31, 2007

Certificate of Approval for Recording:  
I hereby certify that the subdivision shown hereon complies with the subdivision regulations of the Village of Millersburg, Ohio, and that this plat is approved for recording in the office of the County Recorder.

this 3<sup>rd</sup> day of September 2003 [Signature]  
Millersburg Planning Commission

Certificate of Acceptance of Dedication:  
The subdivision as shown on this plat and easements as noted in graphic symbols were accepted for dedication by the council of the Village of Millersburg, Ohio by Ordinance 97-106

this 22 day of Sept, 1997 [Signature]  
Clerk of Village of Millersburg

Approved by the Village of Millersburg, Ohio  
this 22 day of Sept, 1997 [Signature]  
President of Council

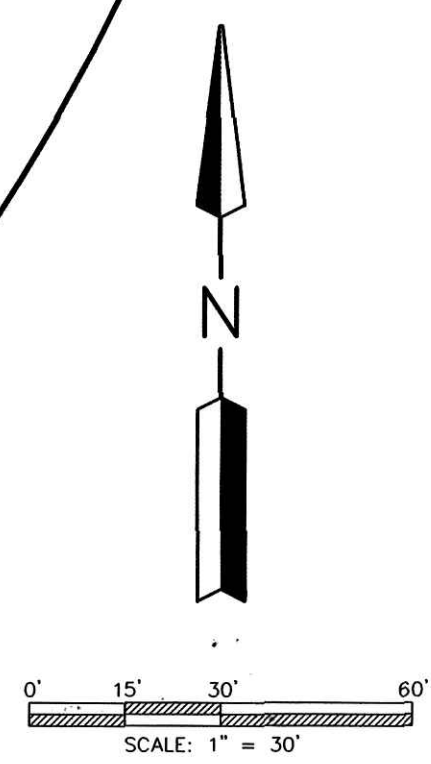

- PIPE OR PIN FOUND
- 5/8" REBAR SET WITH I.D. CAP MARKED SJL, INC

TRANSFER NOT NECESSARY  
DATE 03/04/04  
AUDITOR [Signature]

Distances shown hereon are expressed in feet and decimal parts thereof, bearings are to an assumed meridian and are used to express angles only, iron pins or monuments were found or set as indicated hereon. All of which I believe to be correct to the best of my knowledge.

By: [Signature] 10-14-03  
MARK E. PURDY, P.S. #7307 Date

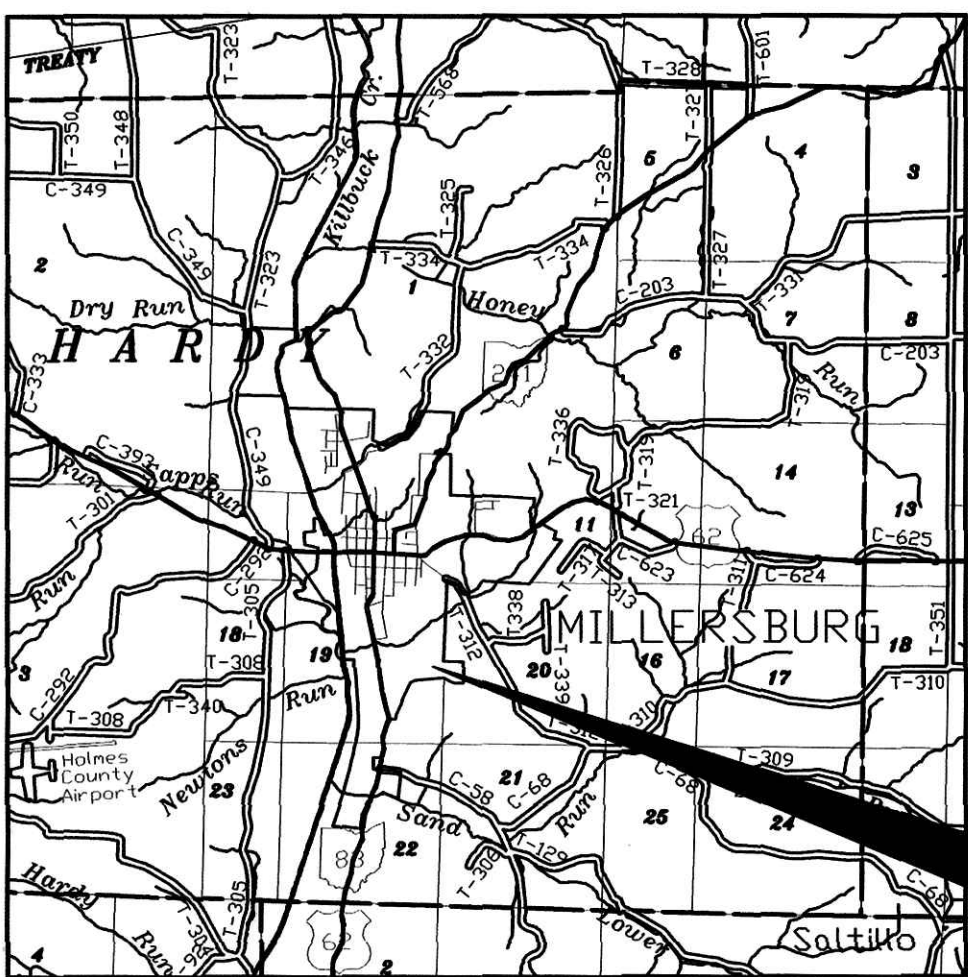

**SHAFFER, JOHNSTON, LICHTENWALTER & ASSOCIATES, INC.**  
CONSULTING ENGINEERS - SURVEYORS  
3477 Commerce Parkway, Suite C  
Wooster, Ohio 44691  
TEL (330) 345-6377 FAX (330) 345-6725 EMAIL: sjinfo@earthlink.com

DRAWN C. Falt	CHECKED	1" = 30'	DATE 10/13/03
DWG NO: EW-2208		JOB NO: EW-2208 SHEET 1 OF 1	