

Scale 1" = 200'

- 5/8" REBAR FOUND
- STONE FOUND

○ 5/8" REBAR WITH I.D. CAP SET
I.D. CAP MARKED "BAKER 6938"

REFERENCES:

DEED VOL. 114 PAGE 397
DEED VOL. 262 PAGE 360
BEARINGS FROM PLAT VOL.
17 PAGE 515

RICHLAND TOWNSHIP
N.E. QTR. SECTION 22
T- 8 N R- 9 W
HOLMES COUNTY, OHIO

SURVEYED FOR JEANNE PATTERSON

200400029157
Filed for Record in
HOLMES COUNTY, OH
SALLY MILLER
03-02-2004 At 03:18 pm.
SMALL FLAT 40.00
OR Book 19 Page 1 - 1
OR vol 170 pg 1231

200400029157
SAMUEL M
STEINEL ATTY
MILLERSBURG, OH



I CERTIFY THIS SURVEY TO BE CORRECT
TO THE BEST OF MY KNOWLEDGE.

Jamie D. Darr
JAMIE D. DARR P.S. 7755

JDD/ALG DATE SEPTEMBER 11, 2003

File name: C:\JOBS1\S-735-03\MLD



DONALD C. BAKER SURVEYING
138 N. CLAY ST.
MILLERSBURG, OHIO 44654
PH. 330-674-4788
FAX 330-674-6027

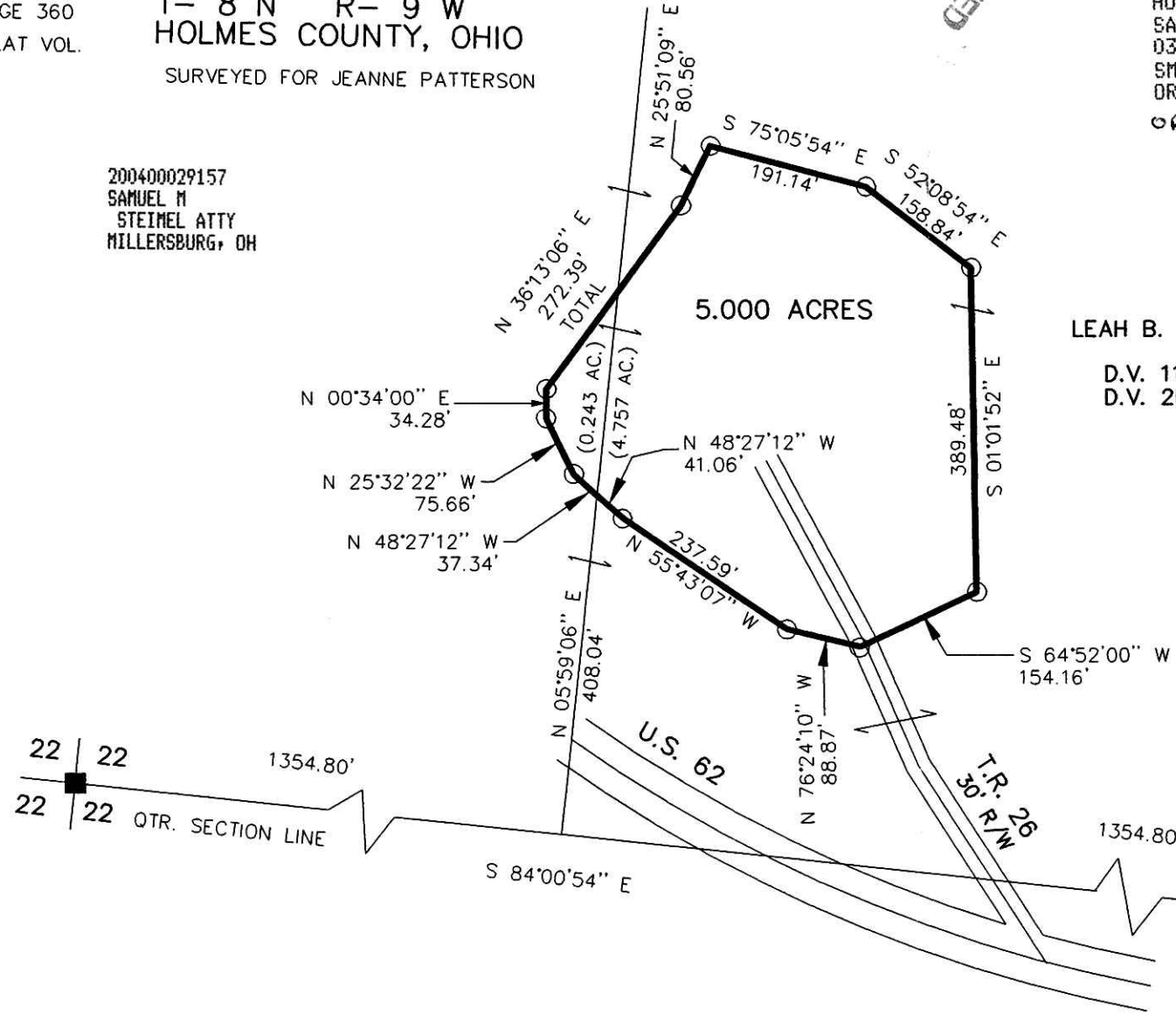

INDEXED

LEAH B. MCFADDEN

D.V. 114-397
D.V. 262-360

PLAT APPROVED

3/2/2004

Instrument Book Page
200400029157 OR 19 1