

BERLIN TOWNSHIP
N.W. QTR. SECTION 18
T-9 N; R-6 W
HOLMES COUNTY, OHIO

200400028968
CRITCHFIELD...
& JOHNSTON ATTYS
MILLERSBURG, OH

SURVEYED FOR: ATLEE RABER

REFERENCES:

DEED VOL. 171 PAGE 599
DEED VOL. 278 PAGE 21

O.R. VOL. 67 PAGE 901
O.R. VOL. 157 PAGE 553

PLAT VOL. 16 PAGE 406
PLAT VOL. 18 PAGE 683

BEARINGS FROM PLAT VOL. 16 PAGE 406

200400028968
Filed for Record in
HOLMES COUNTY, OH
SALLY MILLER
02-18-2004 At 03:13 pm.
SMALL PLAT 40.00
OR Book 18 Page 894 - 894
OR vol 170 page 384



SCALE: 1"=200'



- 5/8" REBAR FOUND
- △ R.R. SPIKE SET
- 5/8" REBAR WITH I.D. CAP SET
I.D. CAP MARKED "BAKER 6938"

INDEXED

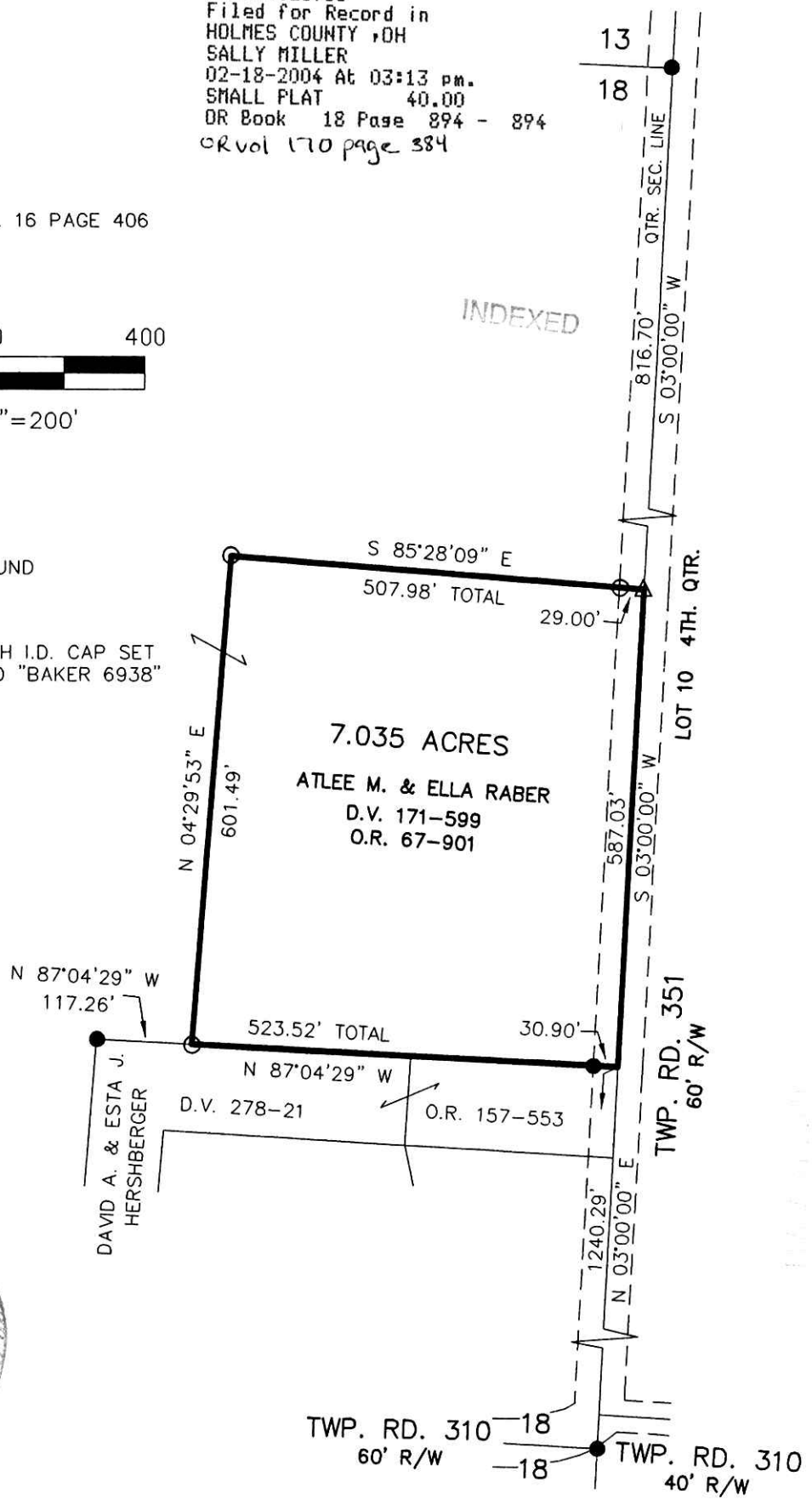

I CERTIFY THIS SURVEY TO BE CORRECT TO THE BEST OF MY KNOWLEDGE.

Donald C. Baker

DONALD C. BAKER PS 6938
DATE: DEC. 29, 2003
FDB\AEG
File Name: C:\JOBS\S-1049-03\ERZ

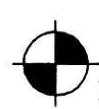

DONALD C. BAKER SURVEYING
138 N. CLAY ST.
MILLERSBURG, OH 44654
PH. 330-674-4788
FAX: 330-674-6027

2/16/2004