

HEARTLAND SURVEYING, INC

Jim Shamp
 5210 T.R. 257 MILLERSBURG, OH 44654
 PH: 330-674-4698 FAX: 330-674-0897

SURVEY		STATE	
NANCY STOUFFER		OHIO	
COUNTY	TWP.	RNG.	TWP.
HOLMES	KNOX	15 W	19 N
NORTHEAST QUARTER OF FRACTIONAL SECTION 30			JOB NO. 030803

200400028911
 Filed for Record in
 HOLMES COUNTY, OH
 SALLY MILLER
 02-13-2004 At 02:11 PM.
 PLAT MED 43.20
 DR Book 18 Page 893 - 893
 OR vol 170 pages 71-73

FOR RECORDERS USE ONLY

200400028911
 SOUTHERN
 TITLE
 MT VERNON, OH

BEARINGS ESTABLISHED FROM PLAT 12/935
 AND ARE TO DENOTE ANGULAR MEAS. ONLY.

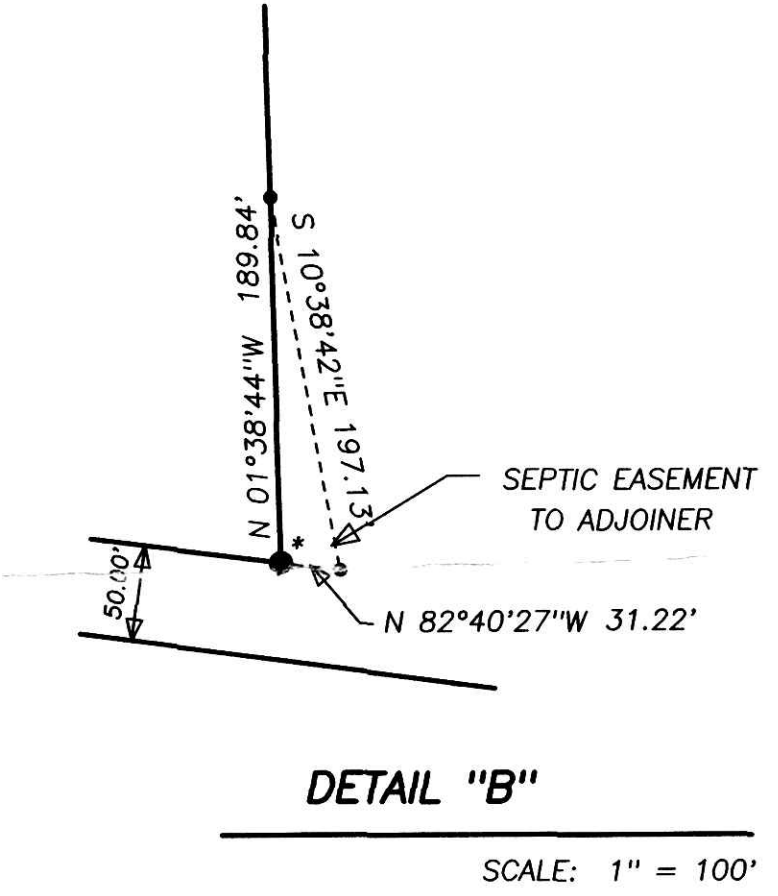
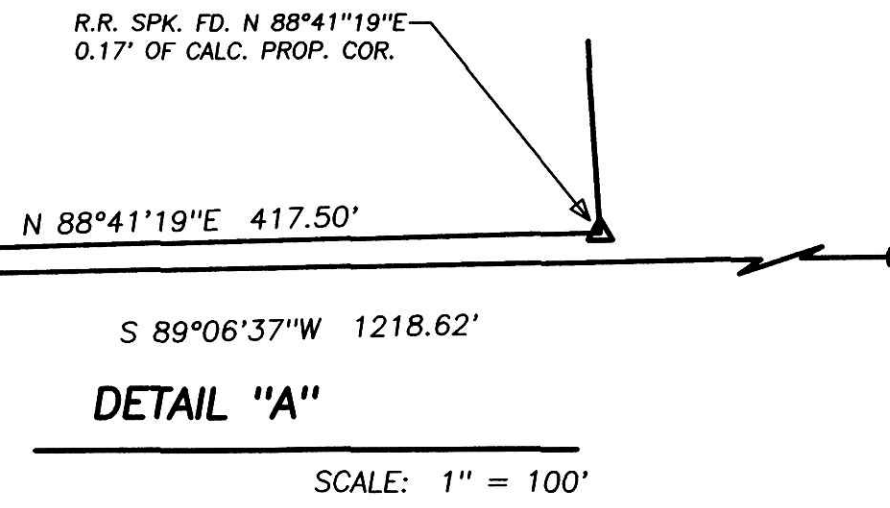
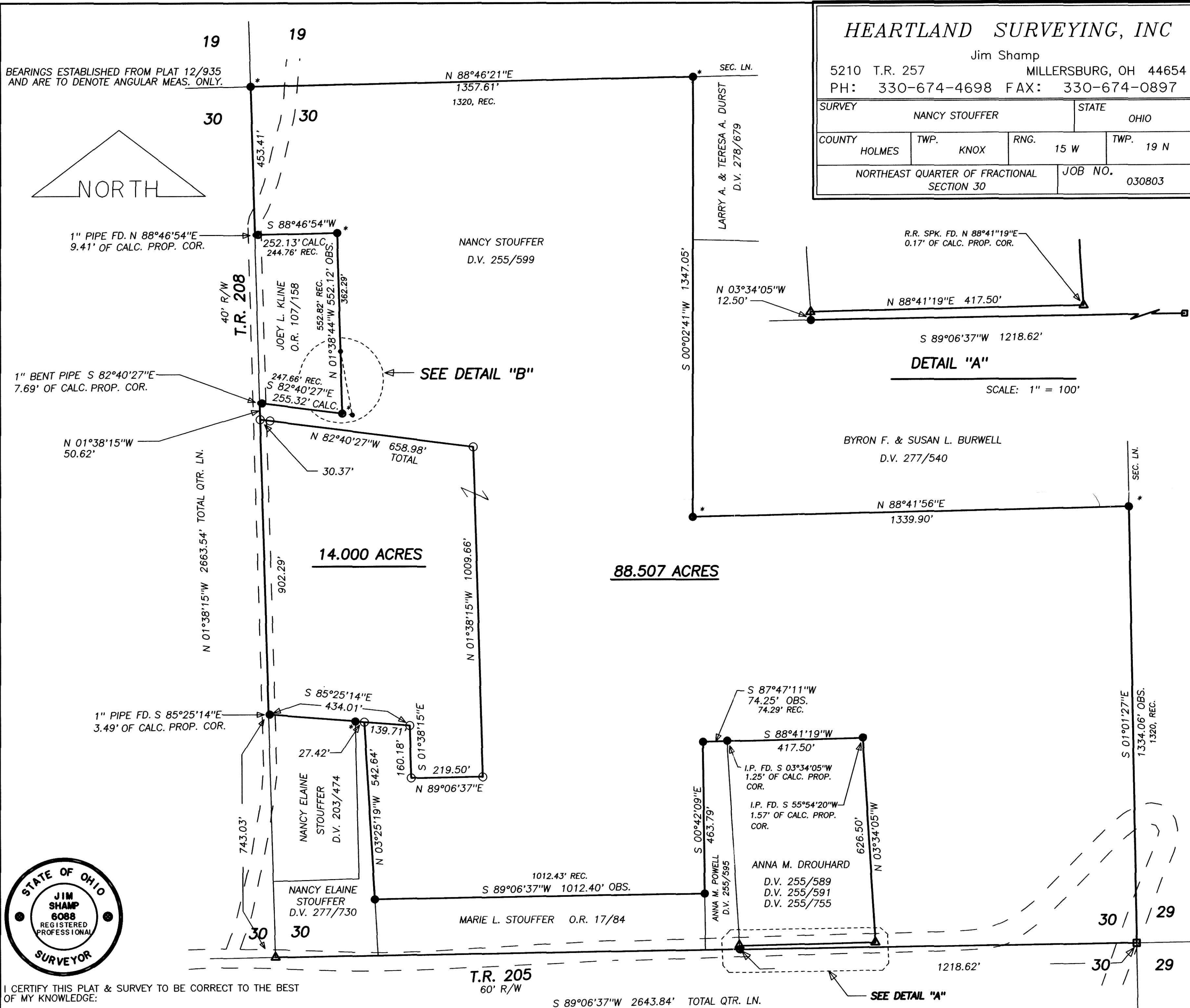

- LEGEND:
- = STONE FD.
 - = 5/8" RE-BAR FD. UNLESS NOTED
 - = POINT-OF-DEPARTURE
 - = 5/8" X 30" RE-BAR W/PLASTIC I.D. CAP SET
 - ⊗ = R/R SPIKE SET
 - △ = R/R SPIKE FD.
 - * = 1" PIPE FD.

REFERENCE DOCUMENTS:
 TAX MAPS
 DEEDS AS SHOWN
 SURVEY PLATS: 8/304, 8/305, 10/426,
 12/934, 12/935, 16/300,
 16/370



I CERTIFY THIS PLAT & SURVEY TO BE CORRECT TO THE BEST
 OF MY KNOWLEDGE:

Jim Shamp
 JIM SHAMP, REG. SUR. NO. S-6088

AUGUST 19, 2003

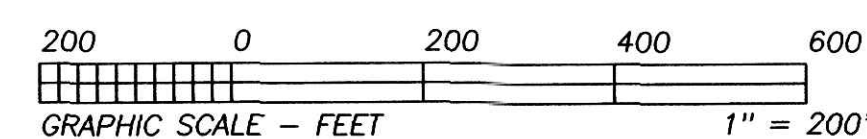

PLAT APPROVED

12/12/2003