

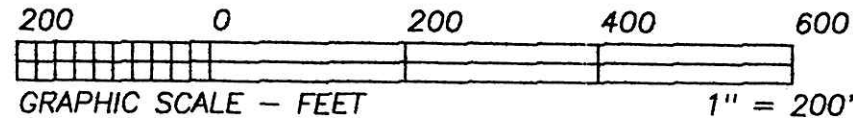

\* BEARINGS ESTABLISHED FROM PLAT 10/317 AND ARE TO DENOTE ANGULAR MEASUREMENT ONLY.



Instrument Book Page  
200400028279 DR 18 863 P. 1-10  
VOL 0018 PAGE 863

200400028279  
HEARTLAND  
TITLE  
MILLERSBURG, OH

200400028279  
Filed for Record in  
HOLMES COUNTY, OH  
SALLY MILLER  
01-06-2004 At 02:57 pm.  
SMALL PLAT 40.00  
DR Book 18 Page 863 - 863  
or vol 169 page 983

PLAT APPROVED

11/24/2003

FOR RECORDERS USE ONLY

VILLAGE OF BIG PRAIRIE

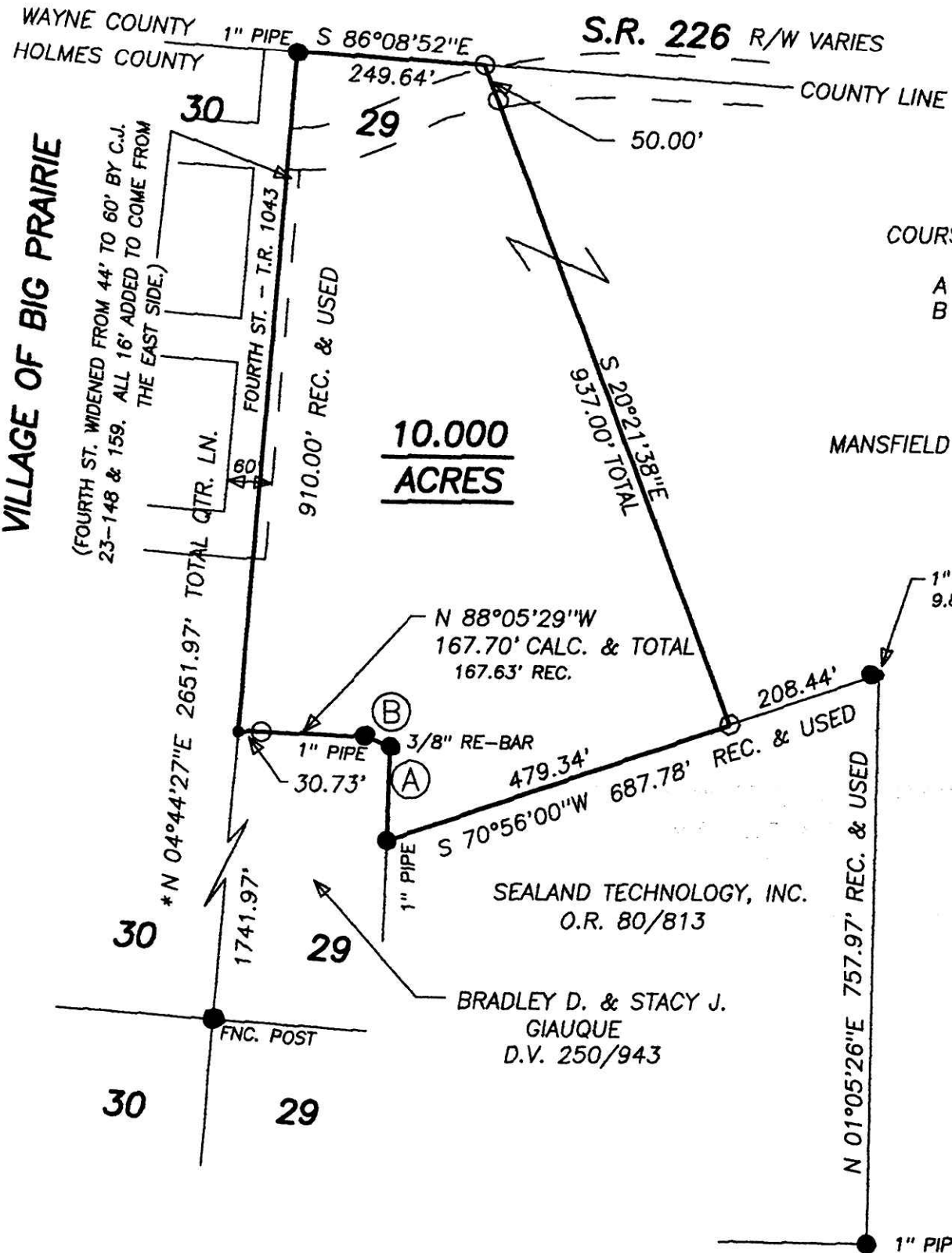

COURSE	BEARING	DISTANCE
A	N 01°58'35"E	126.36' OBS. 126.09' REC.
B	N 68°59'58"W	36.42' OBS. 36.50' REC.

MANSFIELD PLUMBING PRODUCTS LLC  
O.R. 64/1

- LEGEND:
- = STONE FD.
  - = 5/8" RE-BAR FD. UNLESS NOTED
  - = POINT-OF-DEPARTURE
  - = 5/8" X 30" RE-BAR W/PLASTIC I.D. CAP SET
  - ⊗ = R/R SPIKE SET
  - △ = R/R SPIKE FD.

I CERTIFY THIS PLAT & SURVEY TO BE CORRECT TO THE BEST OF MY KNOWLEDGE:

*Jim Shamp*

SEPTEMBER 2, 2003

JIM SHAMP, REG. SUR. NO. S-6088 DATE

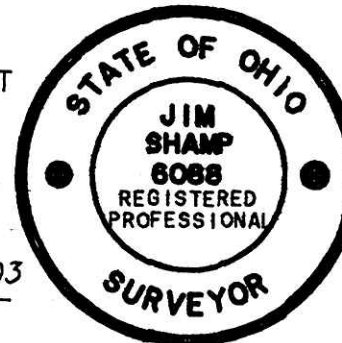

REFERENCE DOCUMENTS:  
TAX MAPS  
DEEDS AS SHOWN  
SURVEY PLATS: 10/317, 11/142

## HEARTLAND SURVEYING, INC

Jim Shamp

5210 T.R. 257

MILLERSBURG, OH 44654

PH: 330-674-4698 FAX: 330-674-0897

SURVEY		MANSFIELD PLUMBING PRODUCTS LLC		STATE		OHIO	
COUNTY	TWP.	RNG.	TWP.				
HOLMES	RIPLEY	14 W	18 N				
NORTHWEST QUARTER OF SECTION 29					JOB NO. 030823		