

# SURVEY FOR EVELYN GROSSENBACHER LASTOHKEIN

VOL 0018 PAGE 847

Instrument Book Page  
200300027977 DR 18 847

NE QUARTER of SECTION 27  
T-14-N, R-13-W  
PRAIRIE TOWNSHIP  
HOLMES COUNTY, OHIO

200300027977  
Filed for Record in  
HOLMES COUNTY, OH  
SALLY MILLER  
12-18-2003 At 11:10 am.  
SMALL PLAT 40.00  
DR Book 18 Page 847 - 847

200300027977  
FRENCH RIDGE  
TITLE  
MILLERSBURG, OH

OR 168 pg 3258  
OR 168 pg 3262

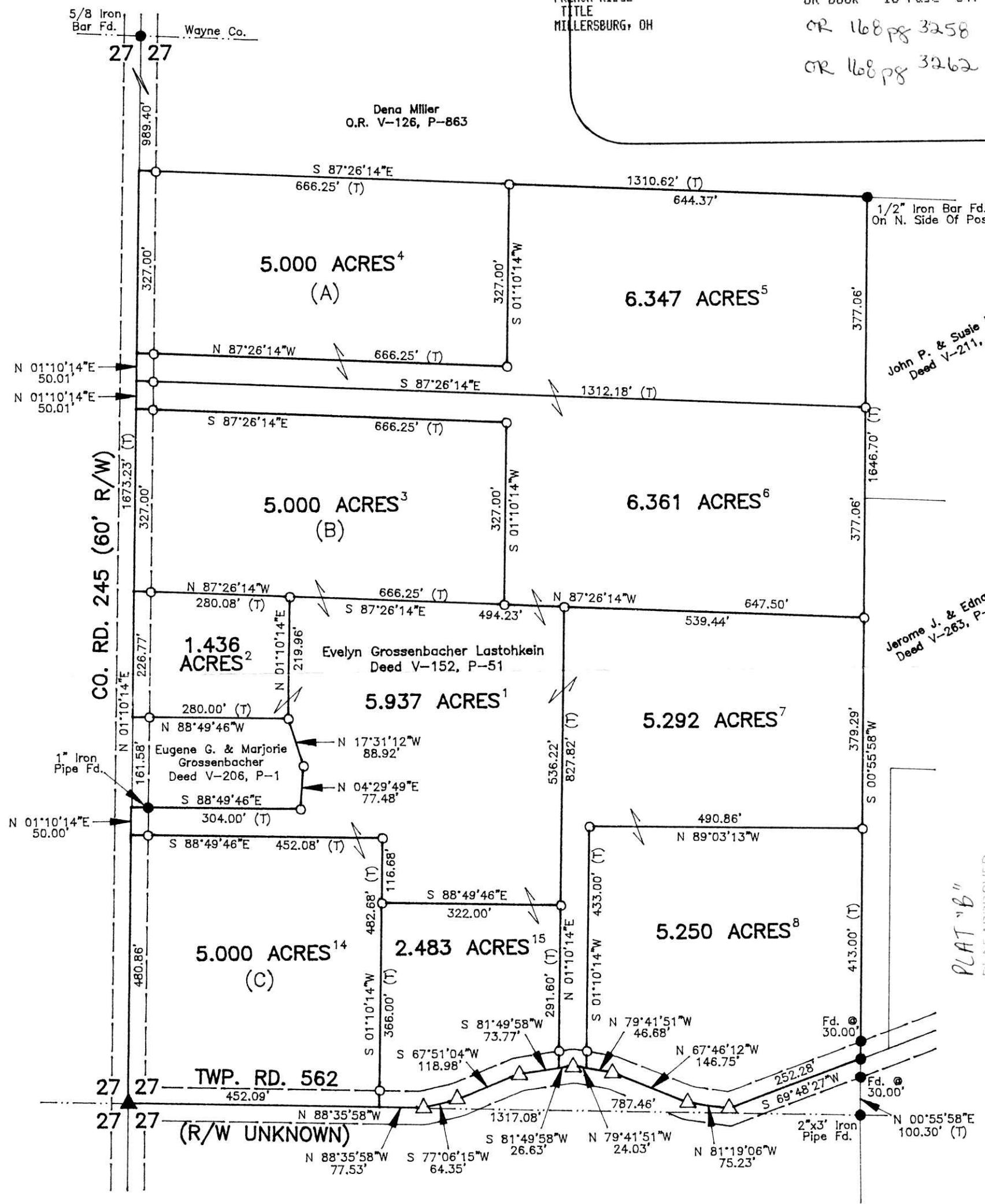

John P. & Susie B. Miller  
Deed V-211, P-724

Jerome J. & Edna J. Byler  
Deed V-265, P-826, 828

PLAT "B"  
PLAT APPROVED  
12/17/2003

\*NOTE: All Offsets Are Set Or Fd. @ 30.00'  
Unless Otherwise Noted.

- 5/8" Bar Found With Ident Cap "BAKER" Unless Otherwise Noted.
- ▲ R.R. Spike Fd. In Roadway
- △ R.R. Spike Set In Roadway
- 5/8" x 30" Bar With Yellow Plastic Cap Marked RUDOLPH Set 6449

I Certify This Survey And Plat To Be Correct To The Best Of My Knowledge.

12-22-03 *Ronald G. Rudolph*  
Date Ronald G. Rudolph P.S. No. 6449

030285  
APPROVED FOR TRANSFER ONLY  
NO SUBDIVISION PLAT REQUIRED  
(O.R.C. 711.001 & 711.131)  
Lot(s) not for building unless  
approved by Board of Health  
HOLMES CO. PLANNING COM.

*Ronald G. Rudolph*  
Date 12/16/03

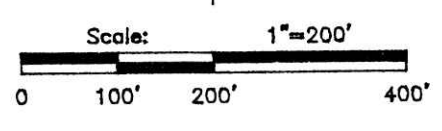

Basis of Bearings: Assumed



**R.G. Rudolph**  
**SURVEYING, INC.**

223 W. Liberty St.  
Wooster, Ohio 44691  
(330) 262-0798  
Job No. 16274A

