

KILLBUCK TOWNSHIP
S.W. QTR. SECTION 12
T-8 N; R-8 W
HOLMES COUNTY, OHIO

SURVEYED FOR: JOY UHL

REFERENCES:

- DEED VOL. 227 PAGE 612
- DEED VOL. 247 PAGE 657
- DEED VOL. 254 PAGE 920
- DEED VOL. 278 PAGE 530
- O.R. VOL. 23 PAGE 752
- O.R. VOL. 39 PAGE 325
- O.R. VOL. 61 PAGE 717
- O.R. VOL. 149 PAGE 48
- PLAT VOL. 2 PAGE 95
- PLAT VOL. 10 PAGES 115, 229 & 483
- BEARINGS FROM PLAT VOL. 10 PAGE 115

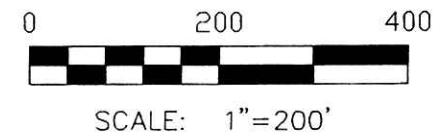

- 5/8" REBAR FOUND UNLESS OTHERWISE NOTED
- 5/8" REBAR WITH I.D. CAP SET I.D. CAP MARKED "BAKER 6938"

DONALD C. BAKER SURVEYING
 138 N. CLAY ST.
 MILLERSBURG, OH 44654
 PH. 330-674-4788
 FAX: 330-674-6027

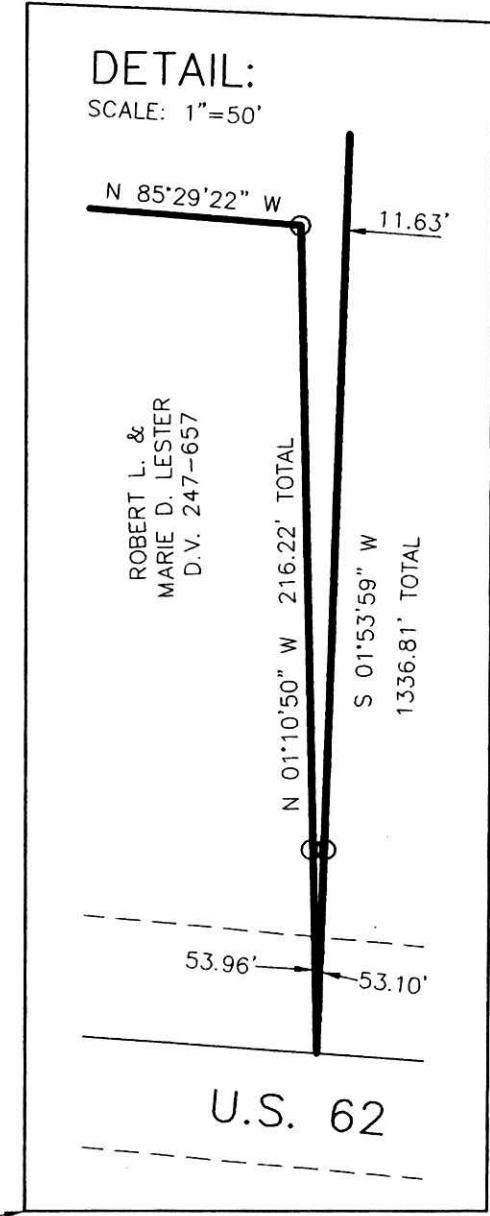
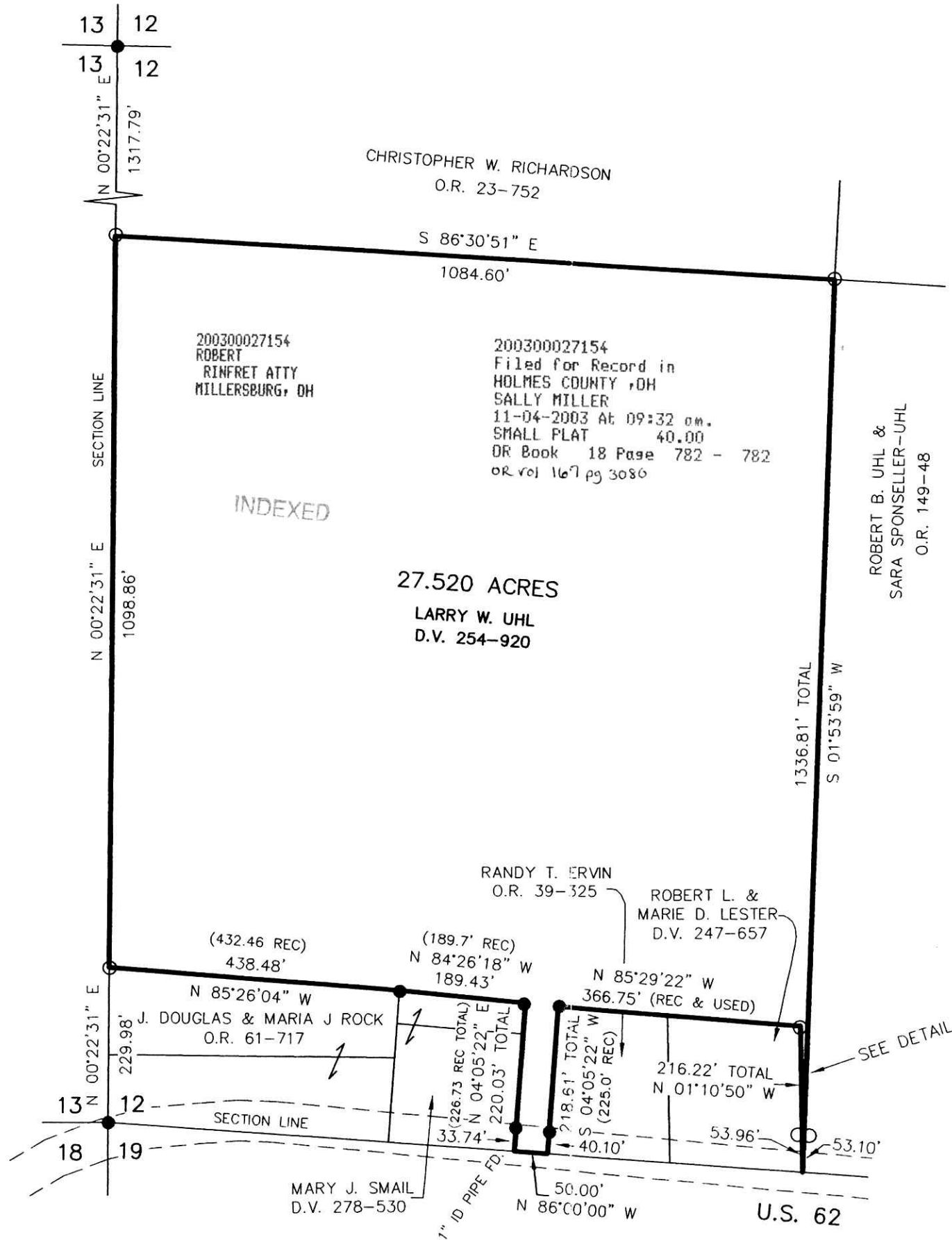

I CERTIFY THIS SURVEY TO BE CORRECT TO THE BEST OF MY KNOWLEDGE.

 DONALD C. BAKER PS 6938
 DATE: SEPT. 2, 2003
 KES\ALG
 File Name: C:\JOBS\S-702-03\ERZ

PLAT APPROVED

10/28/2003