

PRAIRIE TOWNSHIP
N.W. QTR. SECTION 31
T-14 N; R-13 W
HOLMES COUNTY, OHIO

SURVEYED FOR: KASER

200300026680
HOLMES CTY
TITLE
MILLERSBURG, OH

INDEXED

200300026680
Filed for Record in
HOLMES COUNTY, OH
SALLY MILLER
10-10-2003 At 02:46 pm.
SMALL PLAT 40.00
OR Book 18 Page 759 - 759
OR vol 167 pg 975

Instrument Book Page
200300026680 OR 18 759
RIPLEY TWP. PRAIRIE TWP.

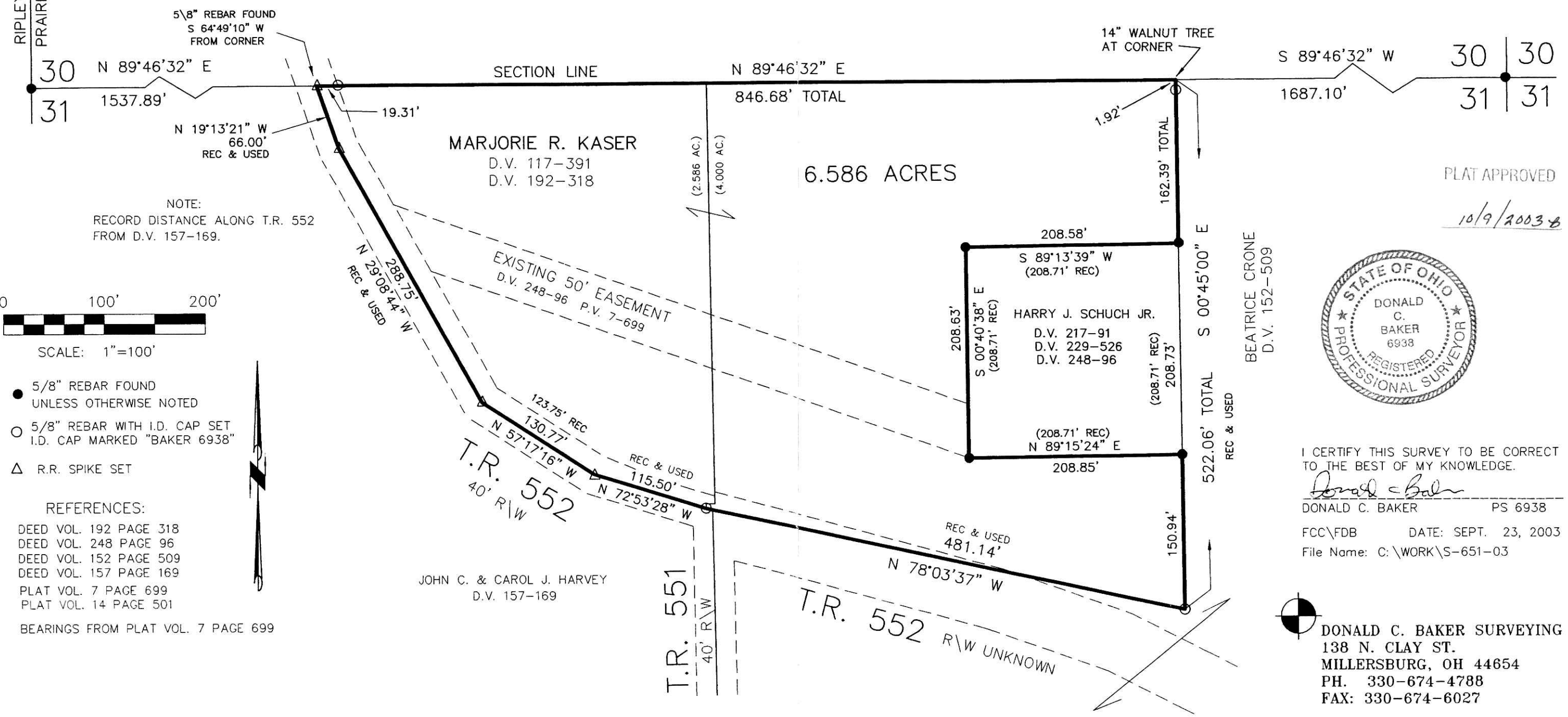

NOTE:
RECORD DISTANCE ALONG T.R. 552
FROM D.V. 157-169.

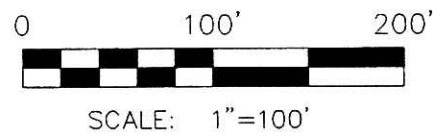

- 5/8" REBAR FOUND UNLESS OTHERWISE NOTED
- 5/8" REBAR WITH I.D. CAP SET I.D. CAP MARKED "BAKER 6938"
- △ R.R. SPIKE SET

- REFERENCES:
- DEED VOL. 192 PAGE 318
 - DEED VOL. 248 PAGE 96
 - DEED VOL. 152 PAGE 509
 - DEED VOL. 157 PAGE 169
 - PLAT VOL. 7 PAGE 699
 - PLAT VOL. 14 PAGE 501
- BEARINGS FROM PLAT VOL. 7 PAGE 699

PLAT APPROVED
10/9/2003



I CERTIFY THIS SURVEY TO BE CORRECT TO THE BEST OF MY KNOWLEDGE.

Donald C. Baker
DONALD C. BAKER PS 6938

FCC\FDB DATE: SEPT. 23, 2003
File Name: C:\WORK\S-651-03

● DONALD C. BAKER SURVEYING
138 N. CLAY ST.
MILLERSBURG, OH 44654
PH. 330-674-4788
FAX: 330-674-6027