

Instrument 200300025906 OR 18 720 Book Page

PRAIRIE TOWNSHIP
N.W. QTR. SECTION 12
T-13 N R-13 W
HOLMES COUNTY, OHIO
SURVEYED FOR: ELI MILLER

REFERENCES:
DEED VOL. 233 PAGE 551
O.R. VOL. 21 PAGE 475
PLAT VOL. 5 PAGE 174
BEARINGS FROM PLAT
VOL. 5 PAGE 174

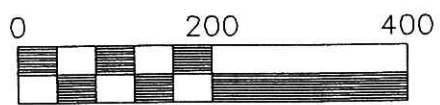
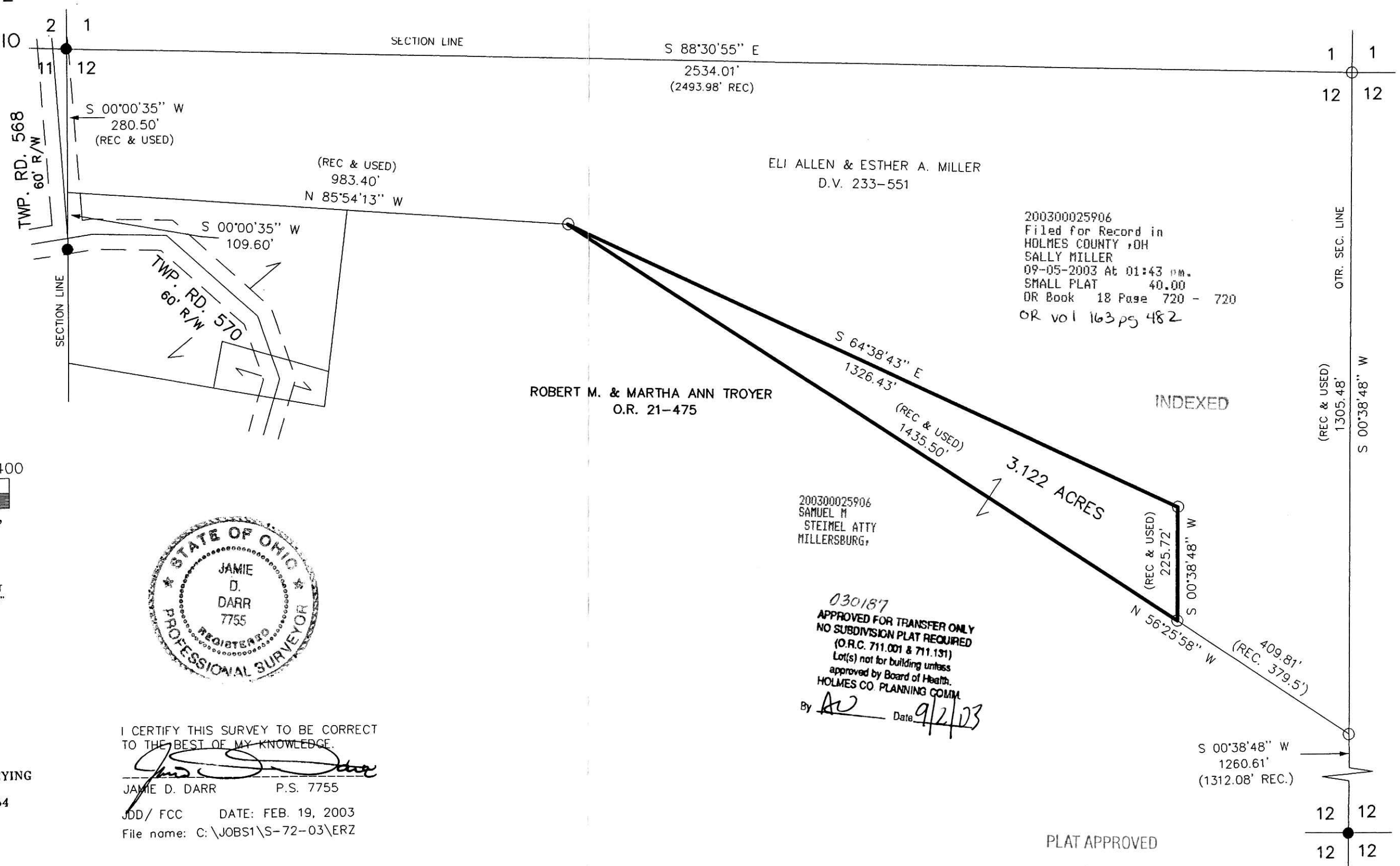

Scale 1" = 200'

- 5/8" REBAR FOUND
- 5/8" REBAR WITH I.D. CAP SET I.D. CAP MARKED "BAKER 6938"

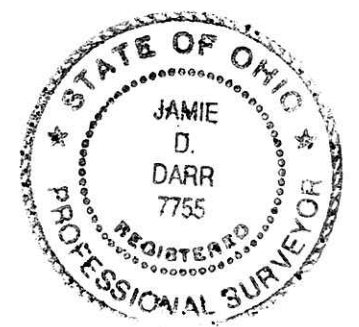

I CERTIFY THIS SURVEY TO BE CORRECT TO THE BEST OF MY KNOWLEDGE.

JDD/ FCC DATE: FEB. 19, 2003
File name: C:\JOBS1\S-72-03\ERZ

DONALD C. BAKER SURVEYING
138 N. CLAY ST.
MILLERSBURG, OHIO 44654
PH. 330-674-4788
FAX 330-674-6027

200300025906
SAMUEL H
STEINEL ATTY
MILLERSBURG,

030187
APPROVED FOR TRANSFER ONLY
NO SUBDIVISION PLAT REQUIRED
(O.R.C. 711.001 & 711.131)
Lot(s) not for building unless
approved by Board of Health.
HOLMES CO. PLANNING COMM.
By AW Date 9/2/03

200300025906
Filed for Record in
HOLMES COUNTY, OH
SALLY MILLER
09-05-2003 At 01:43 PM.
SMALL PLAT 40.00
OR Book 18 Page 720 - 720
OR vol 163 pg 482

PLAT APPROVED
9/3/2003