

# RETRACEMENT SURVEY VILLAGE OF MILLERSBURG PART OF LOT 217 HOLMES COUNTY, OHIO

200300025520  
Filed for Record in  
HOLMES COUNTY, OH  
SALLY MILLER  
08-21-2003 At 08:21 am.  
SMALL PLAT 40.00  
OR Book 18 Page 709 - 709

OR 161 pg 371

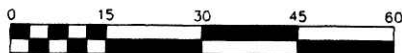

Scale 1" = 30'

○ 5/8" REBAR WITH I.D. CAP SET  
I.D. CAP MARKED "BAKER 6938"

### REFERENCES:

- DEED VOL. 183 PAGE 264
- DEED VOL. 271 PAGE 556
- DEED VOL. 260 PAGE 548
- PLAT VOL. 13 PAGE 163

BEARINGS FROM PLAT VOL. 13 PAGE 163

INDEXED

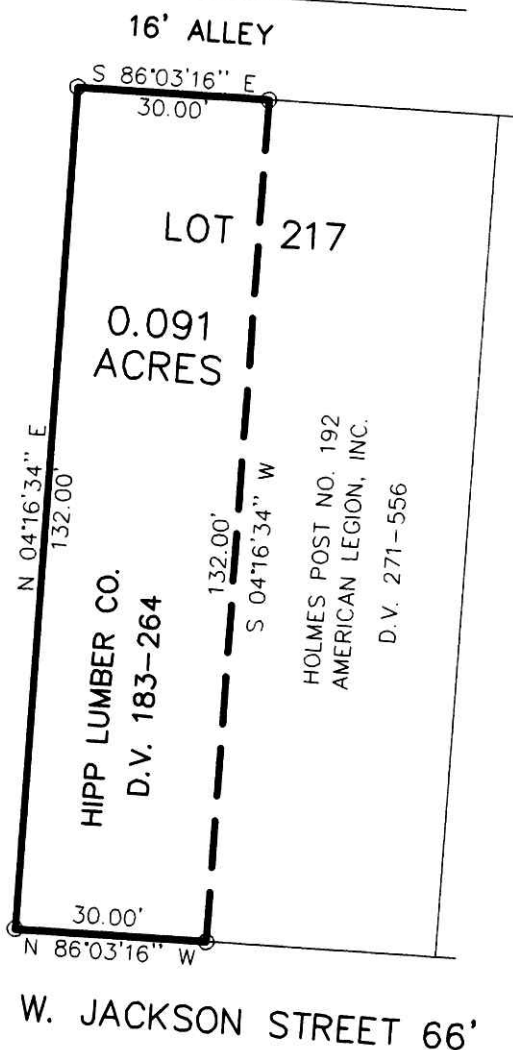

200300025520  
ROBERT  
RINFRET ATTY  
MILLERSBURG, OH

I CERTIFY THIS SURVEY TO BE CORRECT TO  
THE BEST OF MY KNOWLEDGE

JAMIE D. DARR P.S. 7755

JDD/FCC DATE: JUNE 2, 2003

File name: C:\JOBS1\S-388B-03\DCB\MLD



DONALD C. BAKER SURVEYING  
138 N. CLAY ST.  
MILLERSBURG, OHIO 44654  
PH. 330-674-4788  
FAX 330-674-6027

PLAT APPROVED

8/4/03 Hg