

REFERENCES:
O.R. 60 PAGE 560
O.R. 60 PAGE 871
DEED VOL. 266 PAGE 518
PLAT VOL. 1 PAGE 31

BEARINGS FROM PLAT VOL. 1 PAGE 31

(SURVEYED FOR REX WHEELER)

VILLAGE OF MILLERSBURG
LOT 147
HOLMES COUNTY, OHIO

LOT SPLIT
APPROVED BY THE
VILLAGE OF MILLERSBURG
PLANNING COMMISSION
NO PLAT REQUIRED

MILLERSBURG
PLANNING COMMISSION

DATE: MARCH 5, 2003

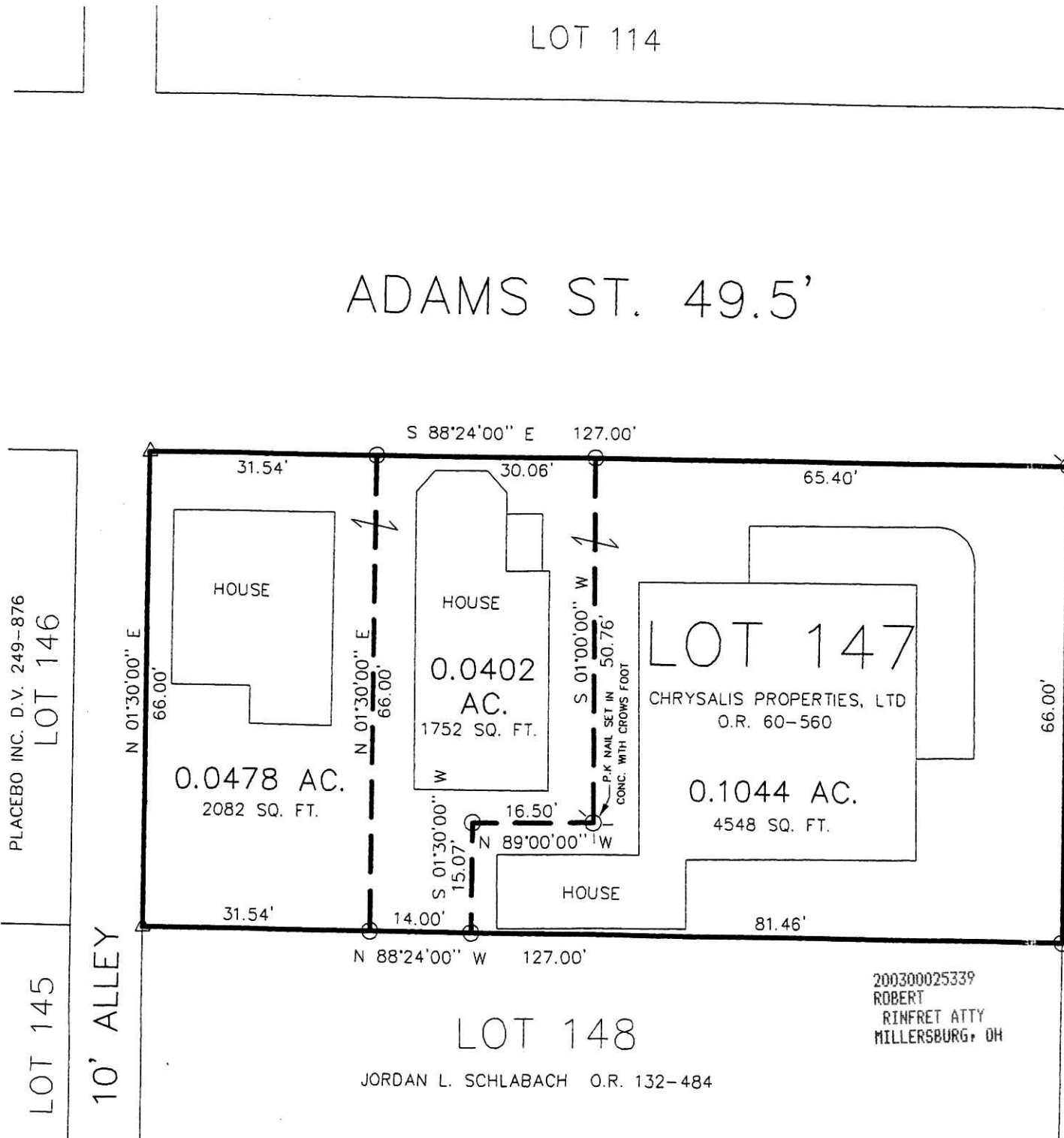

DRILL HOLE IN CONC.
WITH CROWS FOOT

CLAY ST. 66'

INDEXED

200300025339
Filed for Record in
HOLMES COUNTY, OH
SALLY MILLER
08-12-2003 At 02:28 pm.
SMALL PLAT 40.00
OR Book 18 Page 701 - 701
or vol 160 pg 374

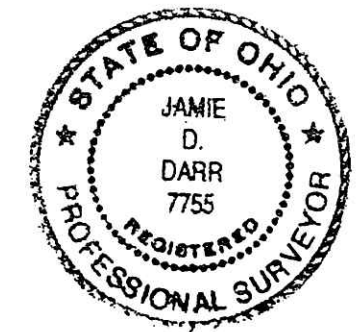

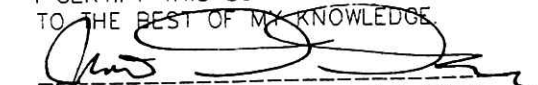
I CERTIFY THIS SURVEY TO BE CORRECT
TO THE BEST OF MY KNOWLEDGE.

JAMIE D. DARR P.S. 7755
DATE: NOV. 16, 2000/APRIL 2, 2003
F.C.C./JDD
File name: C:\JOBS1\S-707-00, #13703

 DONALD C. BAKER SURVEYING
138 N. CLAY ST.
MILLERSBURG, OHIO 44654
PH. 330-674-4788
FAX 330-674-6027

PLAT APPROVED

8/6/03 Rg