VOL 0018 PAGE 666

Instrument Book Page
200300024505 OR 18 666

WALNUT CREEK TOWNSHIP
S.E. QTR. SECTION 25
T-9 N; R-4 W
HOLMES COUNTY, OHIO

SURVEYED FOR: LEVI A. BEACHY

REFERENCES:

DEED VOL. 167 PAGE 27
DEED VOL. 173 PAGE 272
DEED VOL. 187 PAGE 499
DEED VOL. 236 PAGE 134
DEED VOL. 240 PAGE 463
DEED VOL. 258 PAGES 38 & 64
DEED VOL. 272 PAGES 875 & 948
DEED VOL. 274 PAGE 558

O.R. VOL. 58 PAGE 48 & 51
O.R. VOL. 71 PAGE 700
O.R. VOL. 88 PAGE 568

PLAT VOL. 5 PAGES 70, 76 & 158
PLAT VOL. 7 PAGES 271 & 527
PLAT VOL. 10 PAGE 793
PLAT VOL. 14 PAGE 653
PLAT VOL. 16 PAGE 290

BEARINGS FROM PLAT VOL. 16 PAGE 290

0 200 400
SCALE: 1"=200'

▲ R.R. SPIKE FOUND
● 5/8" REBAR FOUND UNLESS OTHERWISE NOTED
○ 5/8" REBAR WITH I.D. CAP SET I.D. CAP MARKED "BAKER 6938"

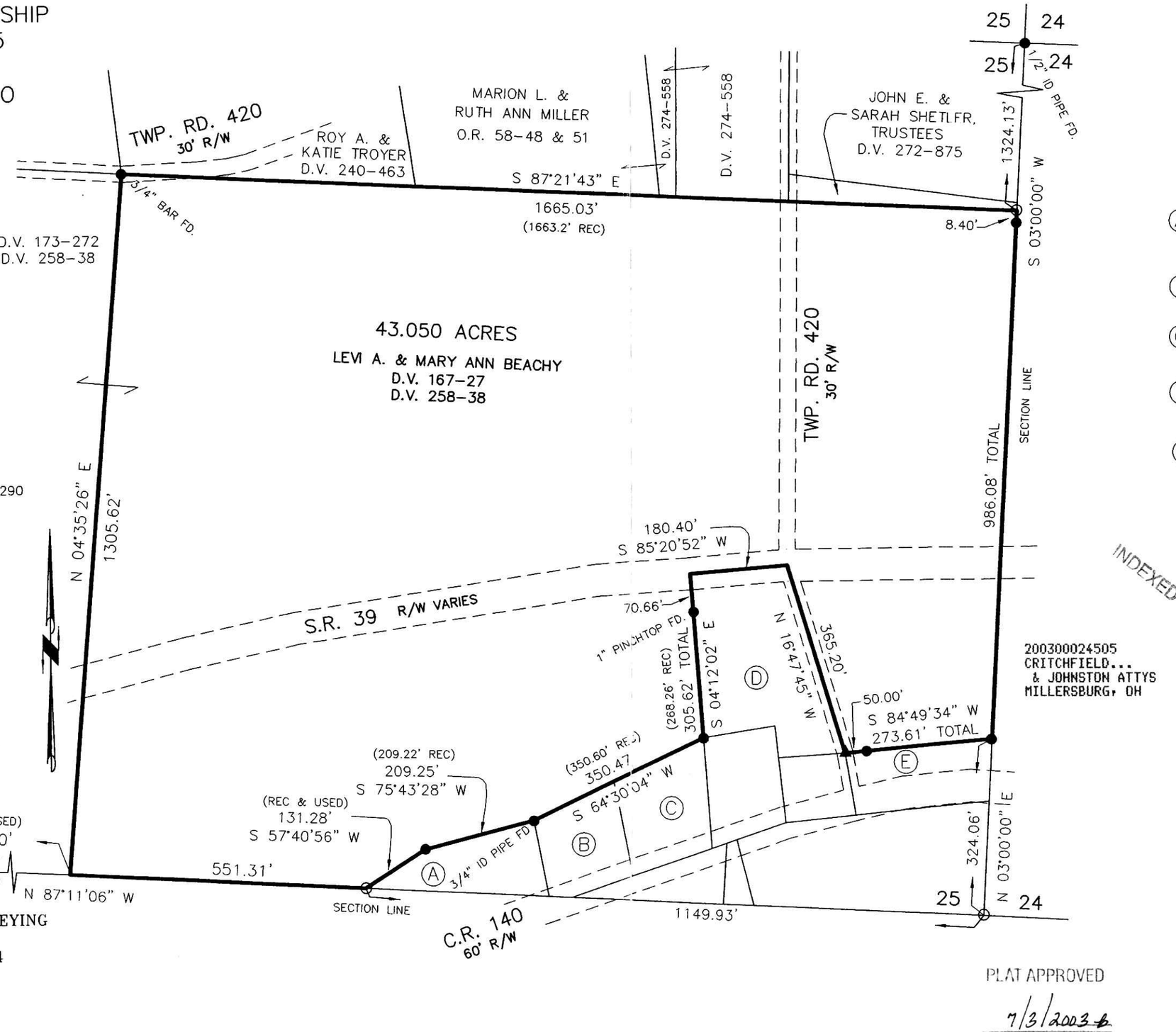

Ⓐ DAVID LEE & LEONA STUTZMAN, CO-TRUSTEES FOR FAMILY TRUST
D.V. 236-134
D.V. 258-64

Ⓑ D. EUGENE & GLENDA S. STUTZMAN
O.R. 88-568

Ⓒ RANDY D. & MARILYN L. TROYER
D.V. 252-678

Ⓓ JONAS A. & LORETTA L. YODER
D.V. 187-499

Ⓔ SHARON CONSERVATIVE MENNONITE CHURCH, INC.
O.R. 71-700

INDEXED

200300024505
Filed for Record in
HOLMES COUNTY ,OH
SALLY MILLER
07-08-2003 At 10:12 am.
SMALL PLAT 20.00
OR Book 18 Page 666 - 666
OR vol 155 pg 816

200300024505
CRITCHFIELD...
& JOHNSTON ATTYS
MILLERSBURG, OH

STATE OF OHIO
DONALD C. BAKER 6938
REGISTERED PROFESSIONAL SURVEYOR

I CERTIFY THIS SURVEY TO BE CORRECT TO THE BEST OF MY KNOWLEDGE.

DONALD C. BAKER PS 6938
FCC\FDB DATE: JUNE 6, 2003
File Name: C:\JOBS\S-348-03\ERZ

DONALD C. BAKER SURVEYING
138 N. CLAY ST.
MILLERSBURG, OH 44654
PH. 330-674-4788
FAX: 330-674-6027

PLAT APPROVED
7/3/2003