

PLAT OF SURVEY

CREATING A 2.043 ACRE PARCEL FROM THE LANDS OF MILLER

SITUATED IN THE TOWNSHIP OF HARDY, COUNTY OF HOLMES AND STATE OF OHIO, ALSO KNOWN AS BEING PART OF THE NORTHWEST QUARTER OF SECTION NO. 7, TOWNSHIP 9, RANGE 6.

HENRY C. MILLER
D.V. 261, PG. 493

2.043 Acres

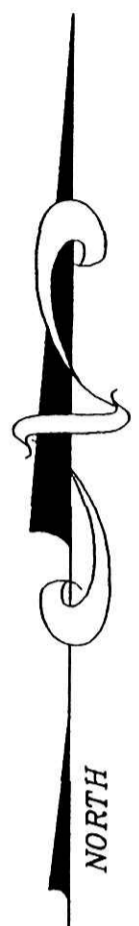

INDEXED

200300023652
Filed for Record in
HOLMES COUNTY, OH
SALLY MILLER
06-02-2003 At 01:20 PM.
PLAT MED 21.60
OR Book 18 Page 632 - 632
OR vol 181 pg 224

200300023652
HOLMES CTY
TITLE
HILLERSBURG,

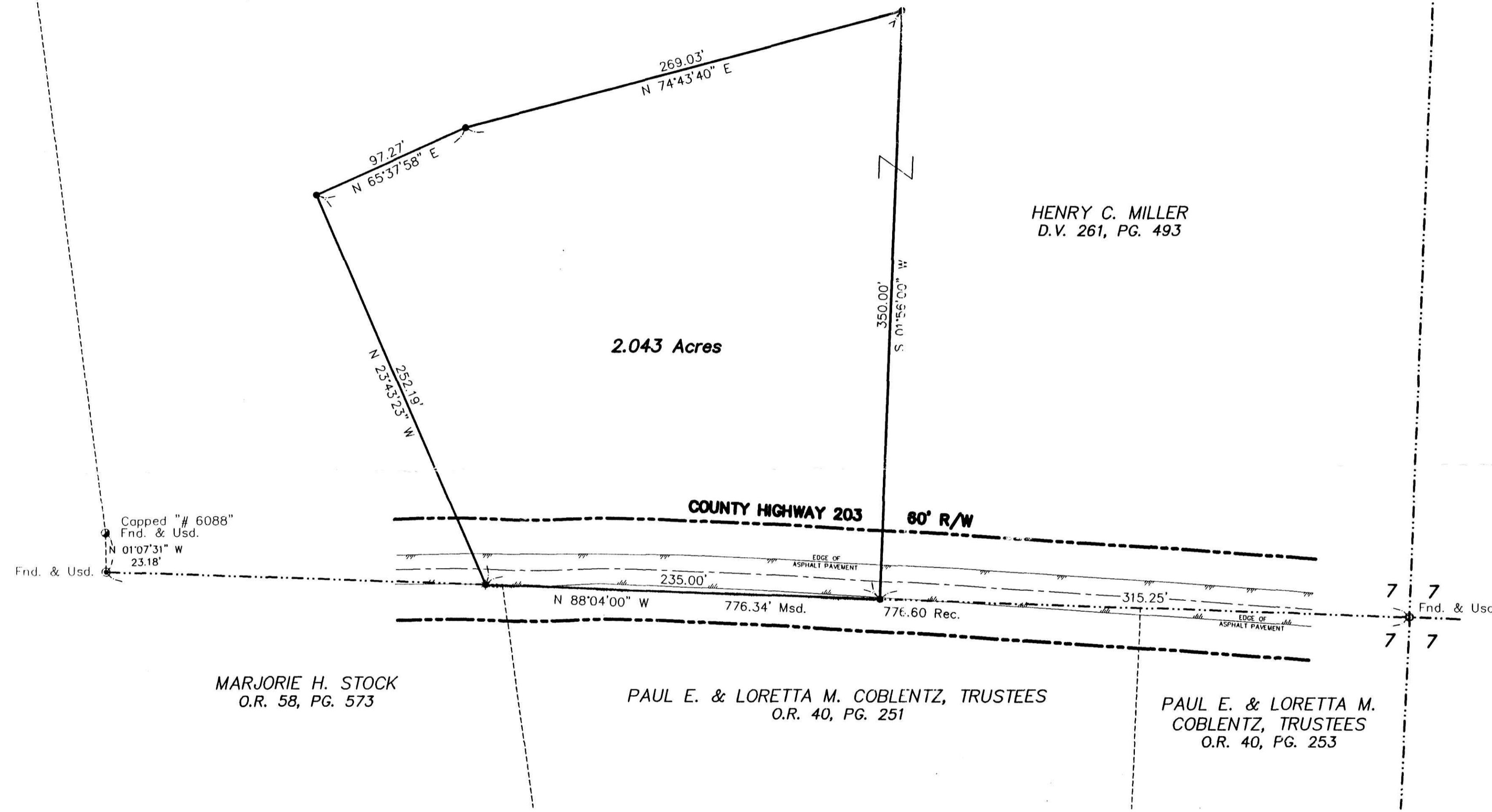

MARJORIE H. STOCK
O.R. 58, PG. 573

PAUL E. & LORETTA M. COBLENTZ, TRUSTEES
O.R. 40, PG. 251

PAUL E. & LORETTA M. COBLENTZ, TRUSTEES
O.R. 40, PG. 253

NOTE: BEARINGS ARE BASED ON AN ASSUMED MERIDIAN AND ARE USED TO DENOTE ANGLES ONLY.

CERTIFICATION.

I HEREBY CERTIFY THIS DRAWING TO BE OF A SURVEY MADE BY ME AND/OR UNDER MY DIRECT SUPERVISION AND TO BE TRUE AND ACCURATE TO THE BEST OF MY KNOWLEDGE.

DISTANCES ARE GIVEN IN FEET AND DECIMAL PARTS THEREOF. BEARINGS ARE REFERENCED TO AN ASSUMED MERIDIAN AND ARE USED TO INDICATE ANGLES ONLY.

DOUGLAS S. JEWEL, P.S. REG. SURVEYOR NO. 8007
DATE 19 FEBRUARY 2002



LEGEND

- - 5/8" IRON PIN FOUND W/CAP
 - - 5/8" IRON PIN SET W/CAP ROLLING-HOCEVAR
 - - MONUMENT BOX W/ IRON PIN FOUND
 - - 5/8" IRON PIN FOUND (NO CAP)
 - ⊙ - IRON PIPE FOUND
 - - STONE FOUND
 - ★ - RAILROAD SPIKE SET
- Fnd. - FOUND
Msd. - MEASURED
Obs. - OBSERVED
Rec. - RECORD
Usd. - USED

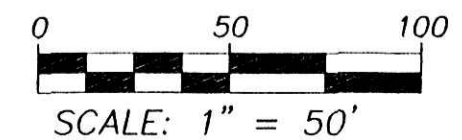

030065
APPROVED FOR TRANSFER ONLY
NO SUBDIVISION PLAT REQUIRED
(O.R.C. 711.001 & 711.131)
Lot(s) not for building unless
approved by Board of Health,
HOLMES CO. PLANNING COMM.
By  Date 4/9/03

PLAT APPROVED

4/9/2003-b

DECEMBER 2002



CIVIL ENGINEERING & SURVEYING
257 SOUTH COURT STREET
SUITE 9
MEDINA, OHIO 44256
PHONE: (330)723-1828
FAX: (330)723-6637

PROJECT No. 20,857

I:\208\20857\dwg\20857PLAT.dwg