

LINE TABLE		
LINE #	BEARING	LENGTH
L1	N 62°52'17" W	153.34'
L2	N 69°15'54" W	304.79'
L3	N 37°55'34" E	26.17'
L4	N 46°13'34" E	27.70'
L5	S 69°15'54" E	287.93'
L6	S 62°52'17" E	133.95'
L7	N 27°34'50" W	81.80'
L8	N 69°58'09" E	126.09'
L9	S 87°43'30" E	152.23'
L10	N 69°44'18" E	40.26'
L11	N 63°50'12" W	27.73'
L12	N 37°55'34" E	26.98'

BASIS OF BEARINGS: The North Section Line of Section 13 and also being the south line of the Wayne & Barbara Raber (2.039 Acre Tract), on the Donald C. Baker Survey Plat as recorded in Plat Book 12, Page 34 of the Holmes County Plat Book Records, was assigned the record bearing of South 88 degrees 00 minutes 00 seconds East.

Mechanic Township
Section 13
T-8N, R-6W, USML
Holmes County, Ohio

Property Line Agreement VOL 18 PAGE 594

The following property owners hereby agree that the boundary line between them shall be as shown herein.

This boundary line shall commence at Point A as shown on the map and follow the following courses and distances to the end at Point B as shown on the map:

Commencement Point A
 Course: N 87-52-02 W Distance: 429.63'
 Course: N 56-22-07 E Distance: 79.49'
 Course: N 49-22-58 E Distance: 202.18'
 Course: N 45-00-21 E Distance: 264.72'
 Course: N 43-21-18 E Distance: 280.11'
 Course: N 37-55-34 E Distance: 157.06'
 Course: N 46-13-34 E Distance: 238.79'
 Course: N 43-36-10 E Distance: 592.39'
 Ending Point B

Eli D. S. Yoder 4-14-03
 Eli D. S. Yoder Date

Fannie Yoder 4-14-03
 Fannie Yoder Date

Wayne L. Raber 4-14-03
 Wayne L. Raber Date

Barbara Raber 4-14-03
 Barbara Raber Date

Christopher Young 4-14-03
 Witness - Christopher R. Young Date

200300022808
 Filed for Record in
 HOLMES COUNTY, OH
 SALLY MILLER
 04-24-2003 12:42 pm.
 PLAT MED 21.60
 DR Book 18 Page 594 - 594
 OR vol 146 pg 494

REFERENCES

- DV 64, Pg. 508
- SR 4, Pg. 109
- DV 205, Pg. 170
- DV 278, Pg. 819
- OR 8, Pg. 640
- OR 12, Pg. 824
- DV 258, Pg. 159
- DV 239, Pg. 699
- PB 12, Pg. 34
- DV 232, Pg. 214

LEGEND

- 5/8" Iron Pin Set
- 5/8" Iron Pin Found
- Stone Found

200300022808
 DOUGLAS FRAUTSCHY ATTORNEY
 SUGARCREEK, OH 44681

I hereby certify this survey and plat to be correct to the best of my knowledge.

Christopher Young 4/14/03
 Christopher R. Young, P.S., Reg #8197 Date



TRACT #2 (5.0432 ACRES) AND TRACT #3 (4.3799 ACRES), TO BE TRANSFERRED TO TRACT #1 OWNER AT TIME OF RECORDING.

PLAT APPROVED

4/17/03

RABER BOUNDARY SURVEY
 TOWNSHIP ROAD 128
 MECHANIC TOWNSHIP
 HOLMES COUNTY, OHIO

CHRISTOPHER R. YOUNG, P.E., P.S.
 203 PROSPECT STREET
 BAL TIC, OHIO 43804
 330-897-5004

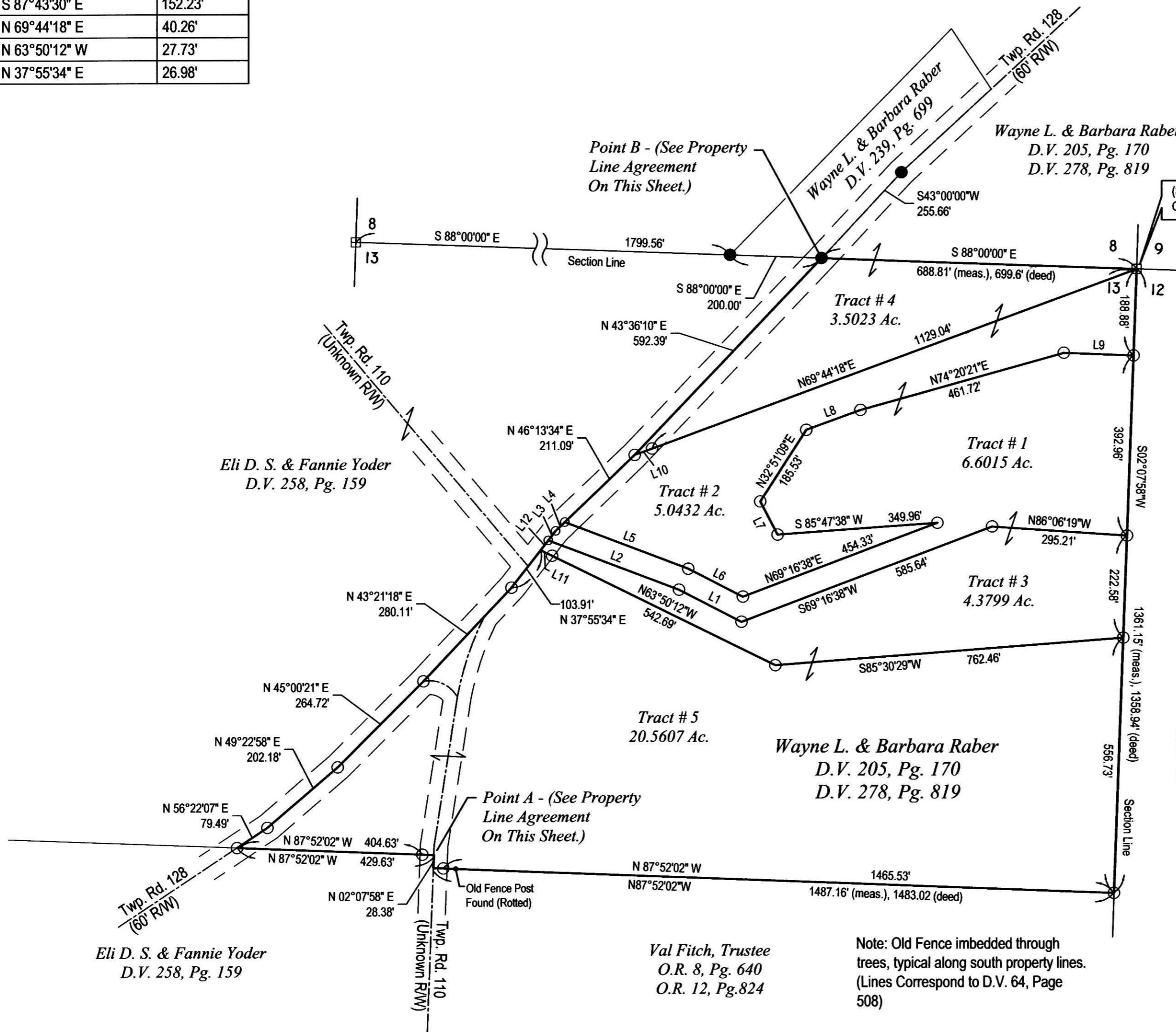

Eli D. S. & Fannie Yoder
 D.V. 258, Pg. 159

Eli D. S. & Fannie Yoder
 D.V. 258, Pg. 159

Point B - (See Property
 Line Agreement
 On This Sheet.)

Point A - (See Property
 Line Agreement
 On This Sheet.)

Val Fitch, Trustee
 O.R. 8, Pg. 640
 O.R. 12, Pg. 824

Wayne L. & Barbara Raber
 D.V. 205, Pg. 170
 D.V. 278, Pg. 819

Henry E & Iva Miller
 D.V. 232, Pg. 214

Note: Old Fence imbedded through trees, typical along south property lines. (Lines Correspond to D.V. 64, Page 508)

Note: Old Fence imbedded through trees, typical along east property line. (Line Corresponds to D.V. 64, Page 508)

GRAPHIC SCALE



(IN FEET)
 1 inch = 200 ft.