

Linus Ray & Miriam Troyer
(DV 251, P 673)

SW Corner NW Quarter

NW Qtr 398.37'

SW Qtr 487.33'

NW Corner SW Quarter

Stone found

Pertinent Documents: Volume and Pages as shown

PLAT OF SURVEY FOR

Ben N. Miller

NW & SW Quarters Section 17
Township 9 Range 4
Walnut Creek Township
Holmes County, Ohio

I HEREBY CERTIFY THAT THIS
PLAT IS TRUE AND CORRECT.

Ronald L. Smith
RONALD L. SMITH

REGISTRATION NO. 5324

DATE: (Rev) January 27, 2003
January 8, 2003

SCALE: 1" = 100'

RON SMITH SURVEYING

4180 MURRAY ROAD NW
DOVER, OHIO 44622
(330) 343-4730

030056 030056
APPROVED FOR TRANSFER ONLY
NO SUBDIVISION PLAT REQUIRED
(O.R.C. 711.001 & 711.131)
Lot(s) not for building unless
approved by Board of Health.
HOLMES CO. PLANNING COMM.

By AS Date 3/31/03

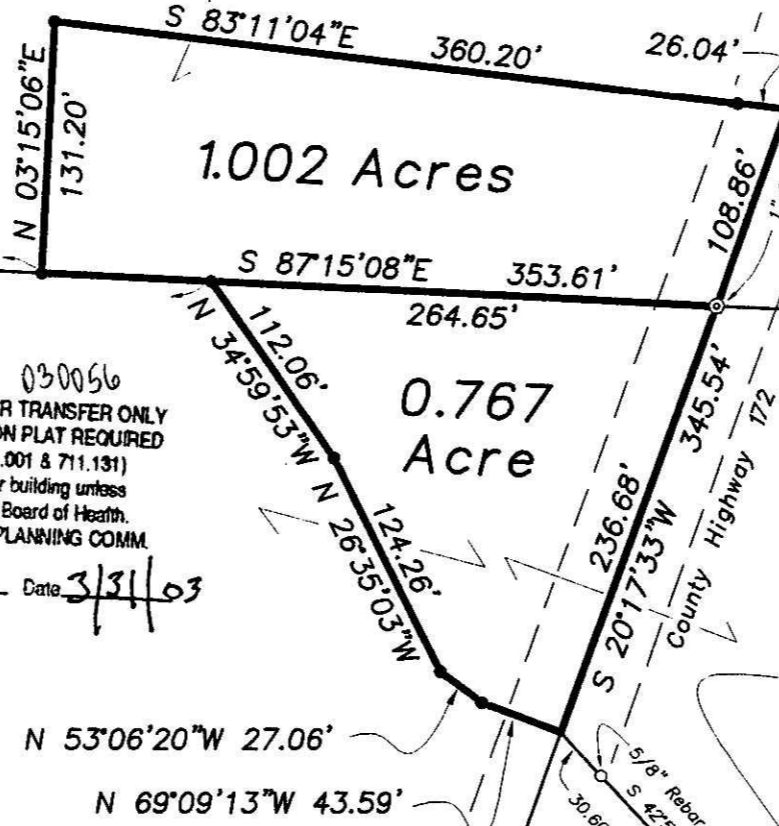

1" Pipe found
(R/W unknown)

County Highway 172

5/8" Rebar found
S 42°58'25"E
30.60' 89.31'

Anna N. Schlabach
(DV 197, P 629)
(ORV 62, P 464)
(ORV 63, P 510)

Ben N. & Elva Miller
(DV 152, P 472)
(DV 176, P 670)

INDEXED

580.61' (M)
580.6' (R)

Atlee A. & Nettie A. Troyer
(DV 142, P 9)

Mark A. & Laura J. Troyer
(DV 269, P 714)

200300022351
Filed for Record in
HOLMES COUNTY, OH
SALLY MILLER
04-01-2003 02:58 pm.
SMALL PLAT 20.00
OR Book 18 Page 573 - 578
OR vol 144 pages 106+108

4/1/2003 B

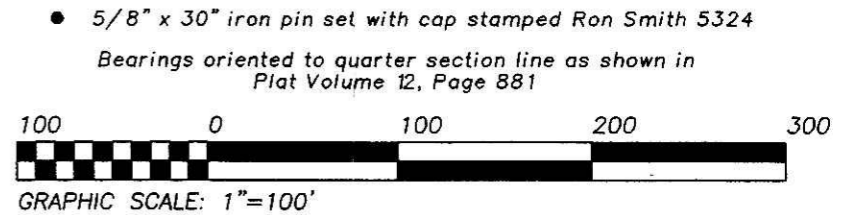

200300022351
PAUL A
MILLER LAW
MILLERSBURG,