VOL 18 PAGE 565

H-40

HARDY TOWNSHIP
S.W. QTR. SECTION 4
T-9 N; R-6 W
HOLMES COUNTY, OHIO

SURVEYED FOR: ANDREW SCHLABACH

REFERENCES:

DEED VOL. 232 PAGE 548
DEED VOL. 226 PAGES 784 & 786
DEED VOL. 258 PAGE 569

O.R. VOL. 71 PAGE 593

PLAT VOL. 10 PAGES 617 & 618
PLAT VOL. 14 PAGE 130

BEARINGS FROM O.R. VOL. 14 PAGE 130

0 200 400

Scale 1" = 200'

● 5/8" REBAR FOUND

○ 5/8" REBAR WITH I.D. CAP SET
I.D. CAP MARKED "BAKER 6938"

INDEXED

200300022206
Filed for Record in
HOLMES COUNTY ,OH
SALLY MILLER
03-27-2003 09:18 am.
SMALL PLAT 20.00
OR Book 18 Page 565 - 565
OR vol 143 page 230

200300022206
MILLER &
MAST ATTYS
MILLERSBURG,

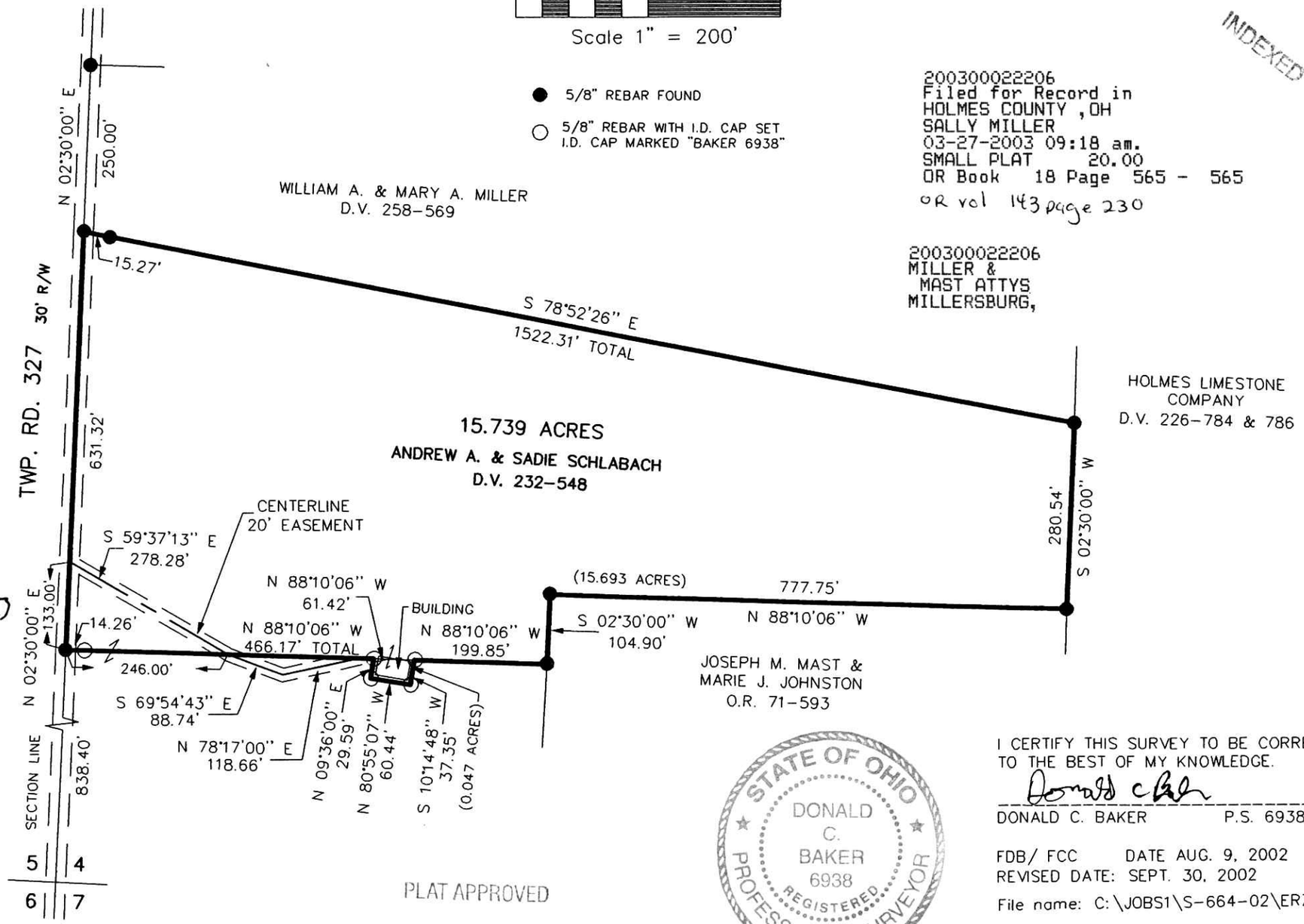

030035
APPROVED FOR TRANSFER ONLY
NO SUBDIVISION PLAT REQUIRED
(O.R.C. 711.001 & 711.131)
Lot(s) not for building unless
approved by Board of Health.
HOLMES CO. PLANNING COMM.
By ____ Date 3/10/03

PLAT APPROVED
3/11/2003

STATE OF OHIO
DONALD C. BAKER 6938
REGISTERED PROFESSIONAL SURVEYOR

I CERTIFY THIS SURVEY TO BE CORRECT
TO THE BEST OF MY KNOWLEDGE.

DONALD C. BAKER P.S. 6938

FDB/ FCC DATE AUG. 9, 2002
REVISED DATE: SEPT. 30, 2002
File name: C:\JOBS1\S-664-02\ERZ

DONALD C. BAKER SURVEYING
138 N. CLAY ST.
MILLERSBURG, OHIO 44654
PH. 330-674-4788
FAX 330-674-6027