VOL 18 PG 530

Exhibit D

ALLEY VACATION PLAT
VILLAGE OF BERLIN
BERLIN TOWNSHIP
N.W. QTR. SECTION 15
T-9 N; R-5 W
HOLMES COUNTY, OHIO

SURVEYED FOR: PAUL YODER

0 30 60

Scale 1" = 30'

● 5/8" REBAR FOUND

○ 5/8" REBAR WITH I.D. CAP SET
I.D. CAP MARKED "BAKER 6938"

P.K. NAIL SET

REFERENCES:
DEED VOL. 204 PAGE 415
DEED VOL. 271 PAGE 781
O.R. VOL. 13 PAGE 923
PLAT VOL. 14 PAGE 445
PLAT VOL. 16 PAGES 685 & 817

BEARINGS FROM PLAT VOL. 16 PAGE 817

200300021286
Filed for Record in
HOLMES COUNTY ,OH
SALLY MILLER
02-13-2003 02:37 pm.
CNTY SM PLT .00
OR Book 18 Page 530 - 530
Off. Rec. Vol. 138 Page 631

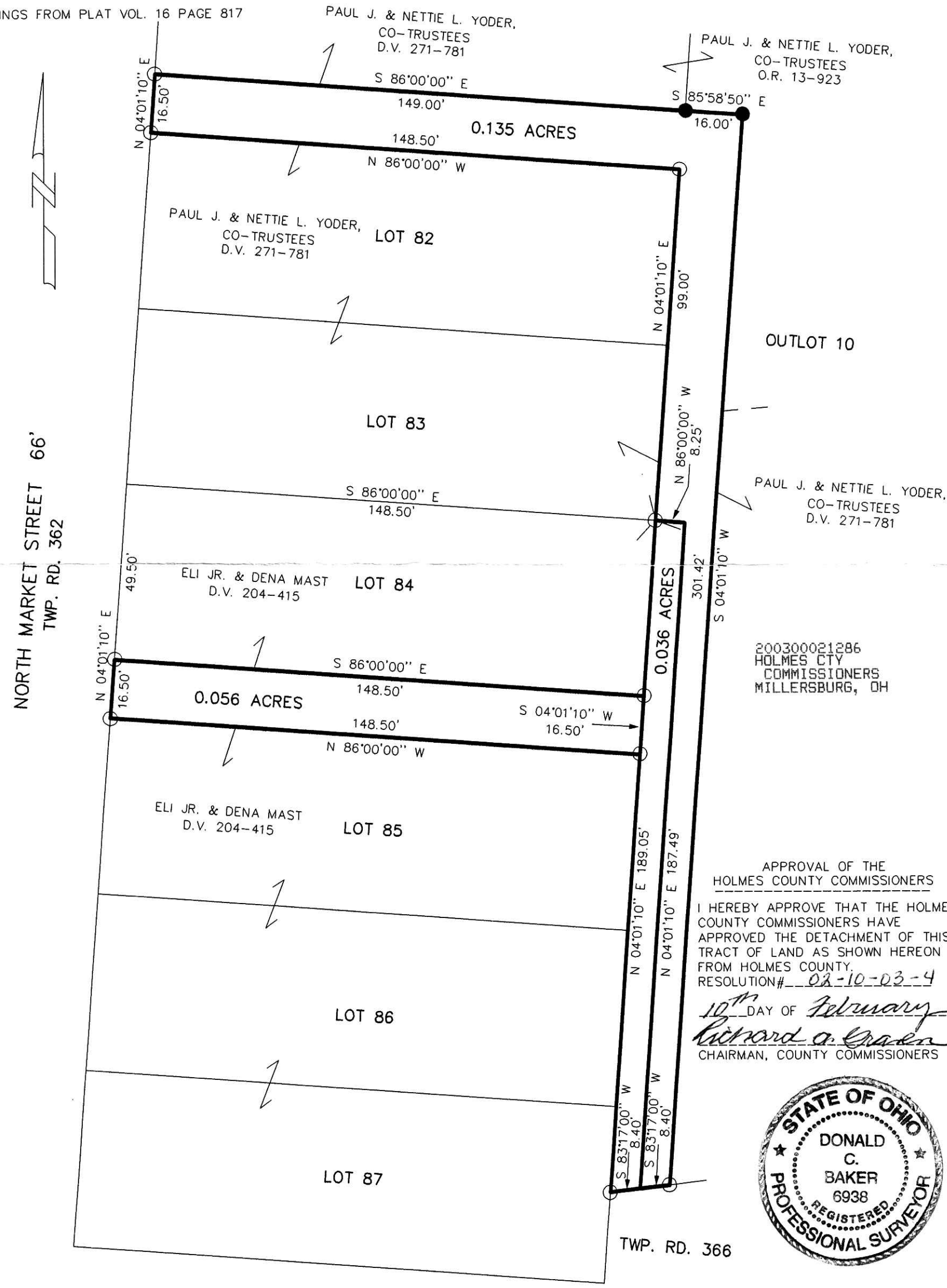

APPROVAL OF THE
HOLMES COUNTY COMMISSIONERS

I HEREBY APPROVE THAT THE HOLMES COUNTY COMMISSIONERS HAVE APPROVED THE DETACHMENT OF THIS TRACT OF LAND AS SHOWN HEREON FROM HOLMES COUNTY.
RESOLUTION# 02-10-03-4
10th DAY OF February
Richard A. Graber
CHAIRMAN, COUNTY COMMISSIONERS

STATE OF OHIO
DONALD C. BAKER 6938
REGISTERED PROFESSIONAL SURVEYOR

I CERTIFY THIS SURVEY TO BE CORRECT TO THE BEST OF MY KNOWLEDGE.
DONALD C. BAKER P.S. 6938
Date: DEC. 16, 2002 DCB-KES\FCC
File Name: C:\JOBS1\S-580-02\ERZ

DONALD C. BAKER SURVEYING
138 N. CLAY ST.
MILLERSBURG, OHIO 44654
PH. 330-674-4788
FAX 330-674-6027

PLAT APPROVED
2/11/03 RZ