

INDEXED

WASHINGTON TOWNSHIP  
 N.W., S.W. & S.E. QTRS. SECTION 27  
 N.W. & N.E. QTRS. SECTION 34  
 T-20 N; R-15 W  
 HOLMES COUNTY, OHIO

SURVEYED FOR: WILLIAM ARMSTRONG

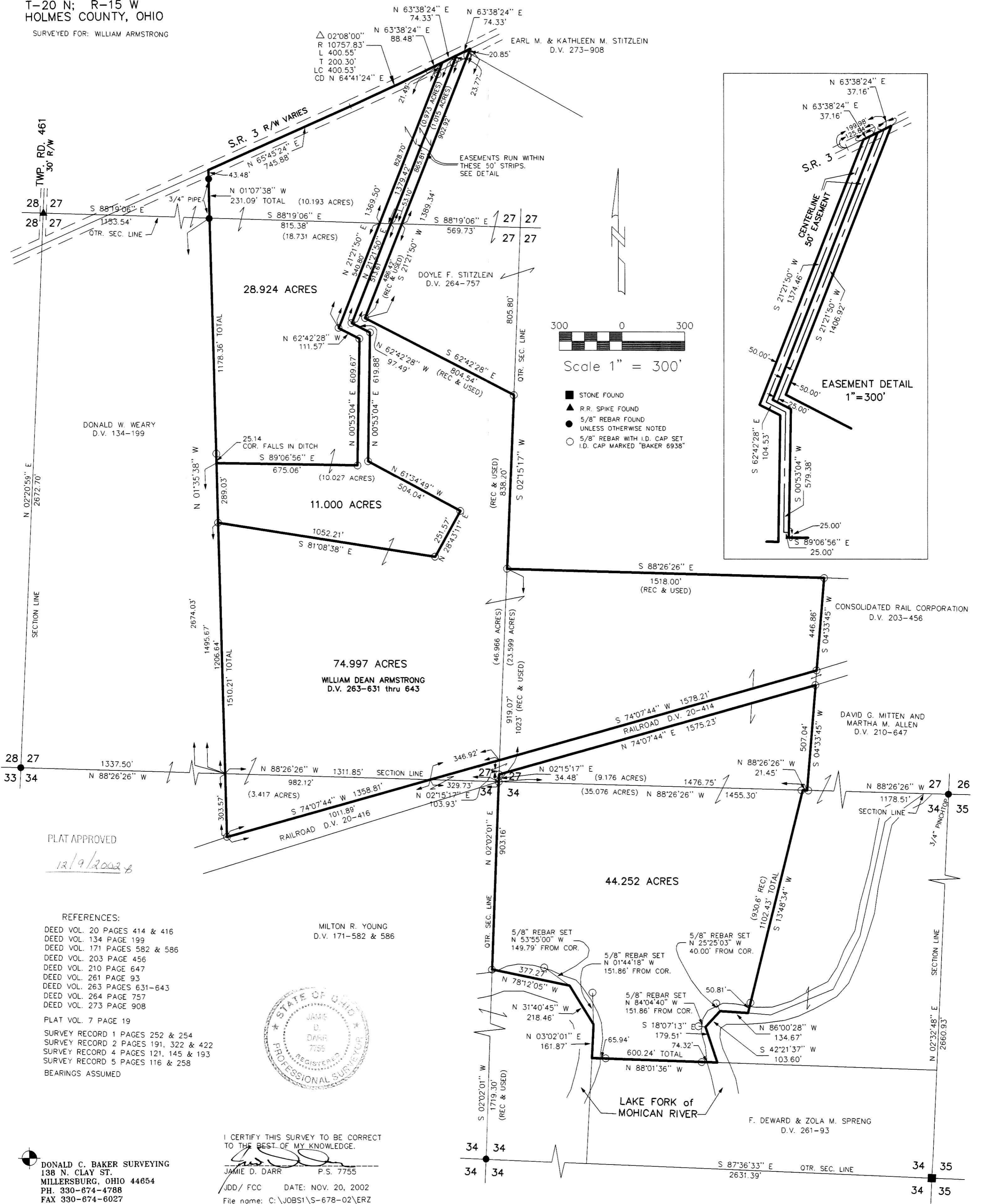

DONALD W. WEARY  
 D.V. 134-199

CONSOLIDATED RAIL CORPORATION  
 D.V. 203-456

DAVID G. MITTEN AND  
 MARTHA M. ALLEN  
 D.V. 210-647

PLAT APPROVED  
 12/9/2002

- REFERENCES:
- DEED VOL. 20 PAGES 414 & 416
  - DEED VOL. 134 PAGE 199
  - DEED VOL. 171 PAGES 582 & 586
  - DEED VOL. 203 PAGE 456
  - DEED VOL. 210 PAGE 647
  - DEED VOL. 261 PAGE 93
  - DEED VOL. 263 PAGES 631-643
  - DEED VOL. 264 PAGE 757
  - DEED VOL. 273 PAGE 908
- PLAT VOL. 7 PAGE 19
- SURVEY RECORD 1 PAGES 252 & 254
  - SURVEY RECORD 2 PAGES 191, 322 & 422
  - SURVEY RECORD 4 PAGES 121, 145 & 193
  - SURVEY RECORD 5 PAGES 116 & 258
- BEARINGS ASSUMED

MILTON R. YOUNG  
 D.V. 171-582 & 586



I CERTIFY THIS SURVEY TO BE CORRECT  
 TO THE BEST OF MY KNOWLEDGE.

JAMIE D. DARR P.S. 7755

JDD/FCC DATE: NOV. 20, 2002  
 File name: C:\JOBS\15-678-02\ERZ

DONALD C. BAKER SURVEYING  
 138 N. CLAY ST.  
 MILLERSBURG, OHIO 44654  
 PH. 330-674-4788  
 FAX 330-674-6027